

Hillsborough County Transportation Surtax Projects Plan 2020

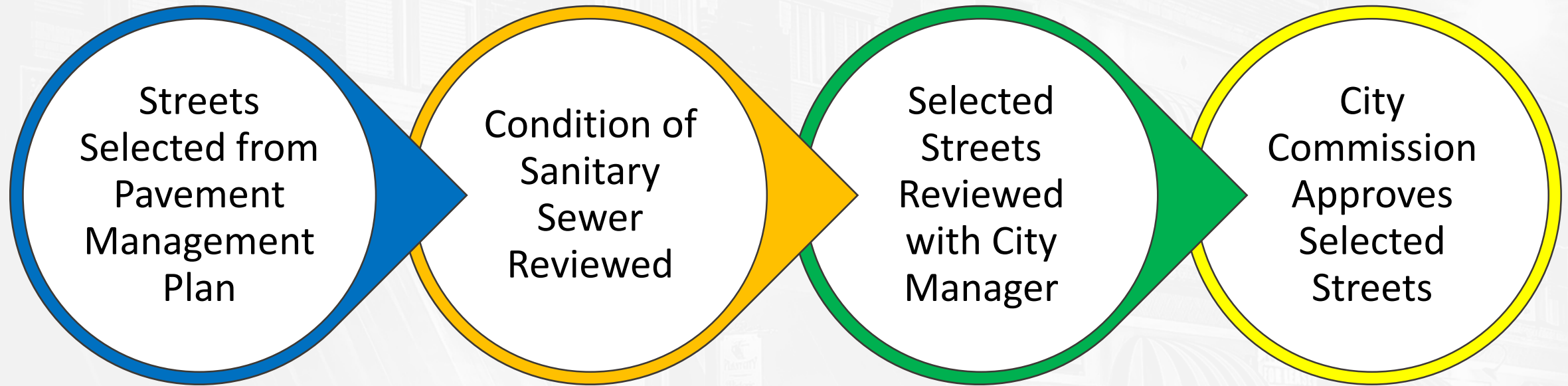

October 21, 2019

Street Selection Overview



Street Selection

The City selects streets to be resurfaced based on its Pavement Management Plan, a five year pavement resurfacing program, in combination with an assessment of the condition of the underlying sanitary collection system. Rather than resurfacing individual streets in various neighborhoods, Plant City's approach is to complete streets on a neighborhood basis.

The street resurfacing projects for the Hillsborough County Transportation Surtax Projects Plan 2020 include:

- 7 neighborhoods
- 40 Streets milled and resurfaced
- 2 Streets to be designed and permitted for paving
- 9.79 centerline miles



Transportation Surtax Project Plan 2020

HILLSBOROUGH COUNTY TRANSPORTATION SURTAX PROJECT PLAN 2020

PROJECTS SUMMARY TABLE

Prepared by:
Michael Schenk, P.E.

PROJECT TITLE	PROJECT DESCRIPTION	SURTAX CATEGORY	BUDGET ESTIMATE	SURTAX BUDGET CATEGORY				
				1	2	3	4	5
				Maintenance and Vulnerability Reduction	Congestion Reduction	Transportation Safety Improvements	Transportation Network Improvements	Remaining Funds
Maintenance and Asset Preservation								
Roadway Pavement Improvements	Street resurfacing projects improve pavement condition, reduces potholes and improves driving safety. Selection of streets to be milled and resurfaced are based on the Pavement Mangement Plan's five year pavement resurfacing program. Project Plan 2020 includes 40 neighborhood streets to be milled and resurfaced for a total of 9.79 centerline miles. Two dirt streets will be designed and permitted and will be paved in the 2021 Project Plan.	1	\$2,403,147	\$2,403,147	N/A	N/A	N/A	\$0



List of Streets

LIST OF STREETS FOR RESURFACING PROJECT LIST OF DIRT STREETS FOR DESIGN AND PERMITTING

Prepared by: Michael Schenk, P.E. September 5, 2019

STREET NAME	LENGTH (miles)	ESTIMATED CONSTRUCTION COST*
WHITEHURST ROAD	0.39	\$117,000
GLORIA AVENUE	0.36	\$108,000
ENTERPRISE STREET	0.13	\$39,000
		\$264,000
E LAURA STREET	0.31	\$93,000
E RENFRO STREET	0.75	\$225,000
E WARREN STREET	0.75	\$225,000
E OHIO STREET	0.66	\$198,000
NIAGARA STREET	0.05	\$15,000
		\$756,000
WHITEHALL ST	0.28	\$84,000
NOSLEDA ST	0.26	\$78,000
ACACIA DR	0.06	\$18,386
W LOWRY AVE	0.49	\$147,000
WAVER ST	0.24	\$72,000
VIOLET ST	0.22	\$66,000
N PLANT AVE	0.11	\$33,000
N MAGNOLIA ST	0.11	\$33,000
N MOBLEY ST	0.11	\$33,000
FIG ST	0.12	\$36,000
LEMON ST	0.18	\$54,000
PLUM ST	0.16	\$48,000
N EDWARDS ST	0.22	\$66,000
MAYS ST	0.21	\$63,000
N RITTER ST	0.16	\$48,000
VIOLET ST	0.22	\$66,000
PINECREST ST	0.05	\$15,552
CASSELL ST	0.06	\$16,708
		\$977,646

LIST OF STREETS FOR RESURFACING PROJECT LIST OF DIRT STREETS FOR DESIGN AND PERMITTING

Prepared by: Michael Schenk, P.E. September 5, 2019

STREET NAME	LENGTH (miles)	ESTIMATED CONSTRUCTION COST*
BONNIE DR	0.17	\$52,357
PEVETTY DR	0.33	\$99,000
		\$151,357
ELNOR ST	0.10	\$31,141
JENSEN DR	0.06	\$19,120
RUTH ST	0.08	\$23,883
		\$74,144
MILTON PL	0.04	\$11,860
CUMMINGS PL	0.09	\$27,399
NOHLCREST PL	0.10	\$30,925
ALCOTT AVE	0.35	\$105,000
KILMER DR	0.75	\$225,000
KILMER PL	0.17	\$51,000
SANDBURG LOOP	0.20	\$59,189
SILVER MEADOW WAY	0.55	\$165,000
SILVER GLEN CT	0.03	\$8,991
		\$684,363
DESIGN AND PERMITTING FOR PAVING DIRT ROADS		
N KENTUCKY AVENUE	0.05	\$90,000
WILLS STREET	0.05	\$90,000
		\$180,000
TOTAL CENTERLINE MILES	9.79	\$2,403,147
* Estimated construction cost based on cost of \$300,000 per mile.		



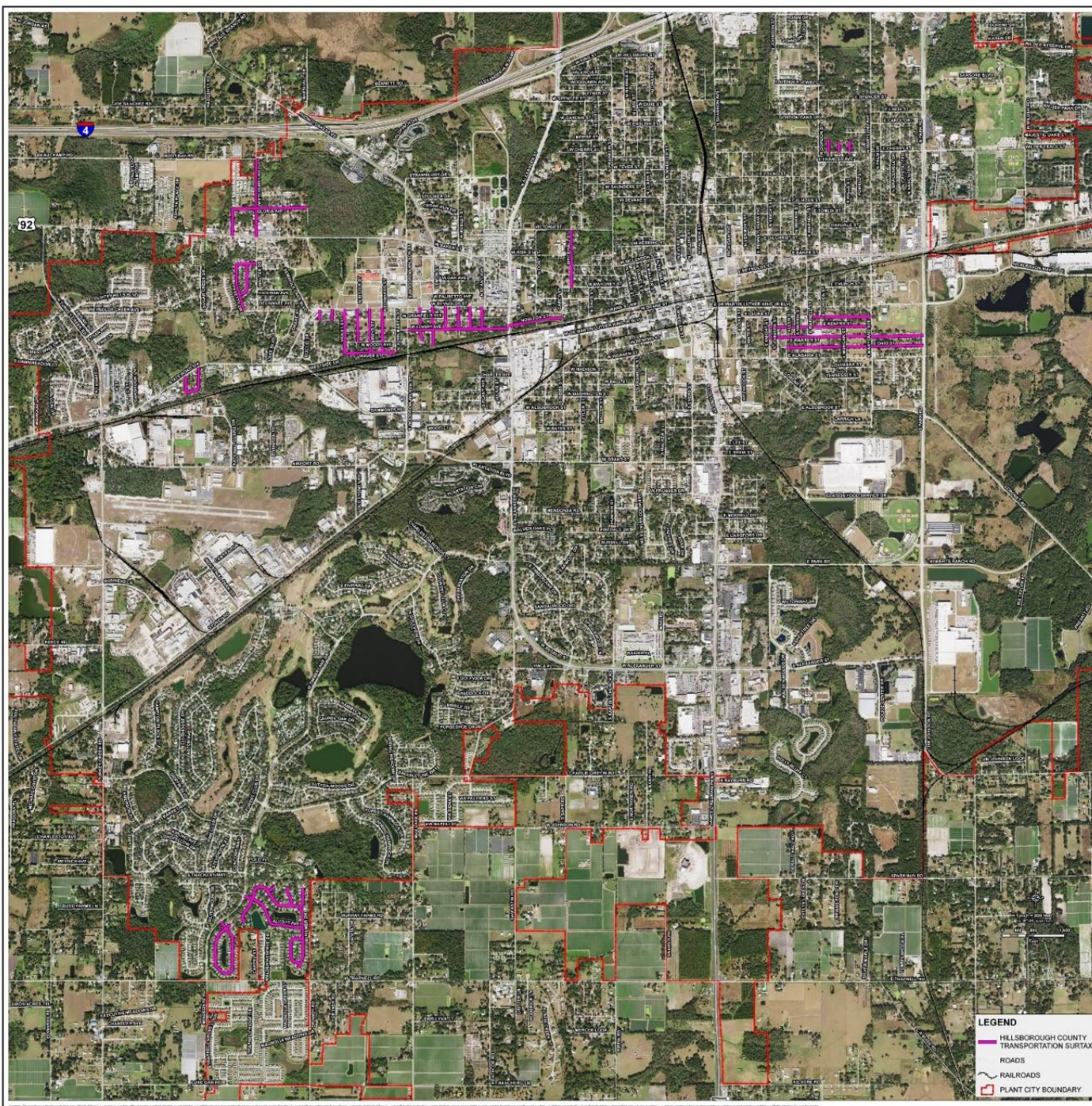

Neighborhood Streets

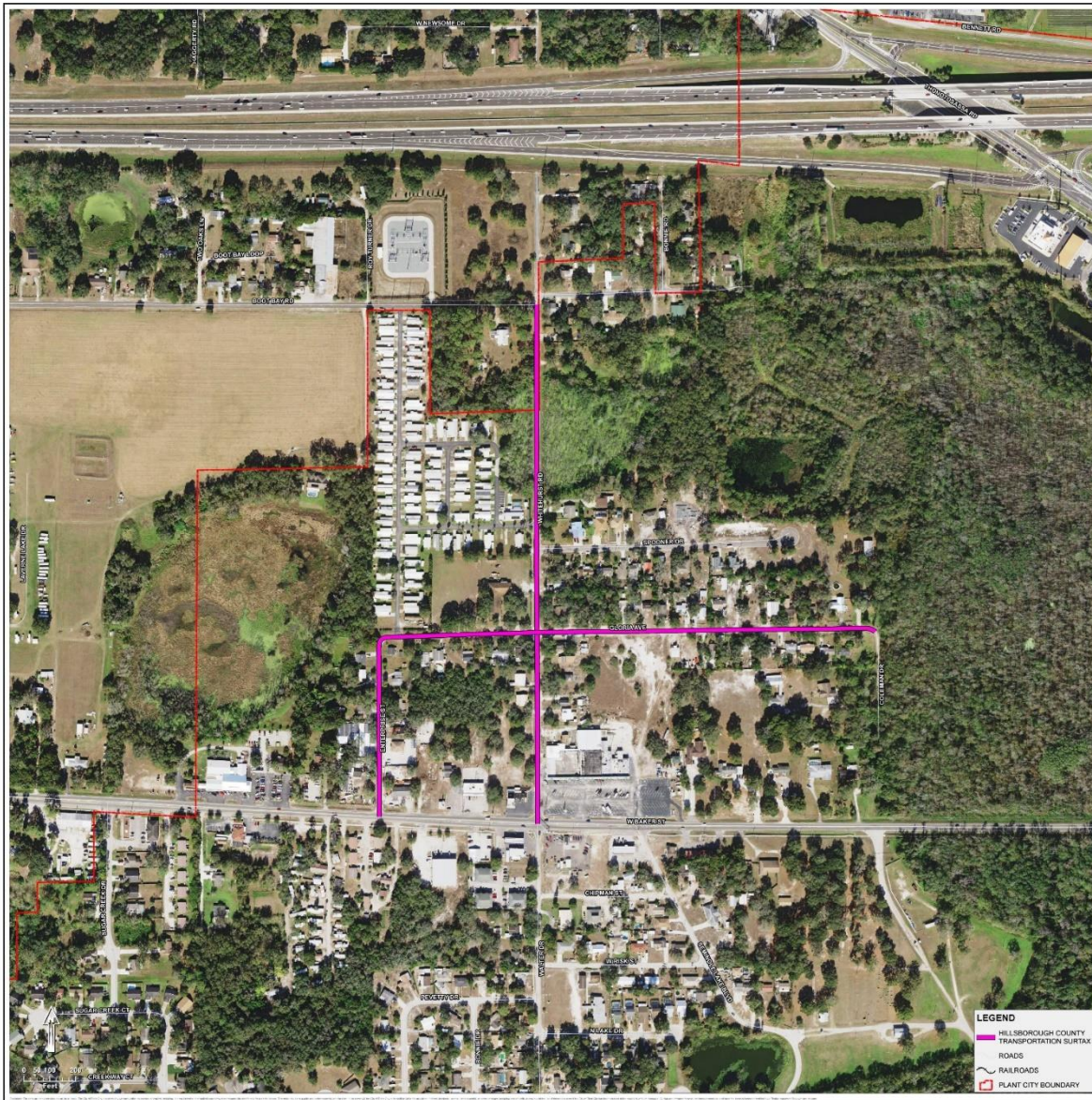

STREET NAME	LENGTH (miles)	ESTIMATED CONSTRUCTION COST
WHITEHURST ROAD	0.39	\$117,000
GLORIA AVENUE	0.36	\$108,000
ENTERPRISE STREET	0.13	\$39,000
TOTAL	0.88	\$264,000



Neighborhood Streets

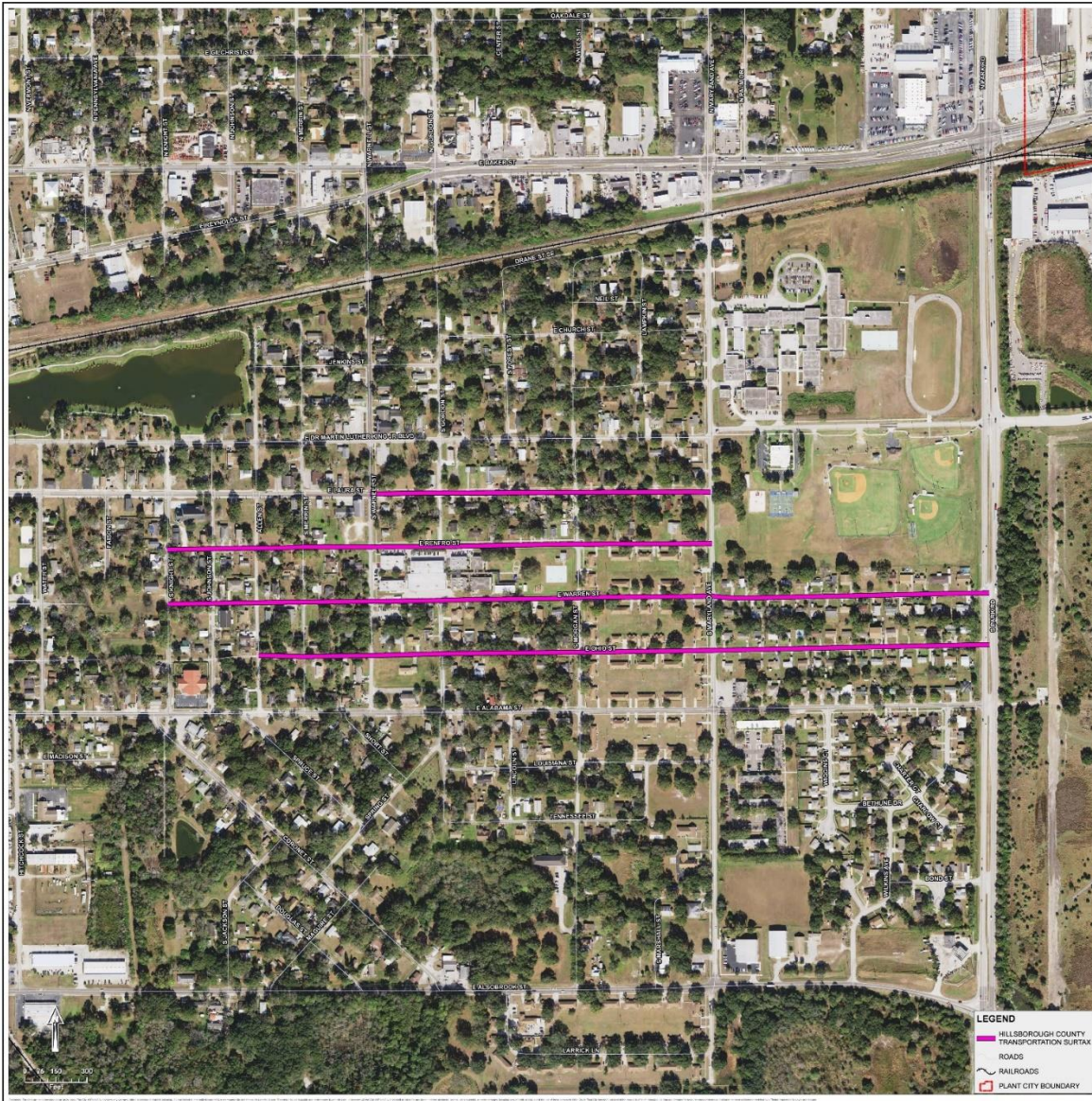

STREET NAME	LENGTH (miles)	ESTIMATED CONSTRUCTION COST
E LAURA STREET	0.31	\$93,000
E RENFRO STREET	0.75	\$225,000
E WARREN STREET	0.75	\$225,000
E OHIO STREET	0.66	\$198,000
NIAGARA STREET	0.05	\$15,000
TOTAL	2.52	\$756,000



Neighborhood Streets

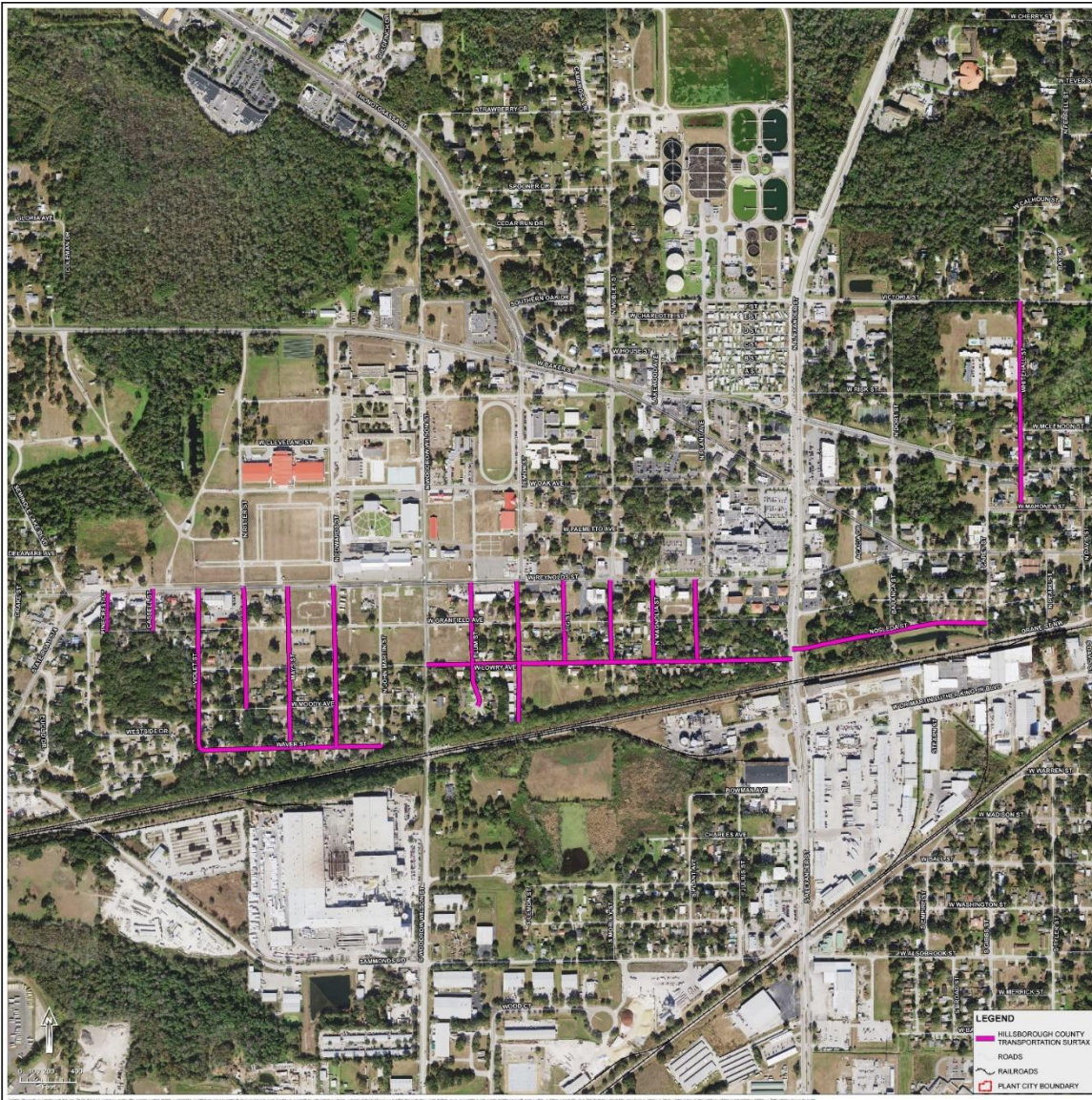

STREET NAME	LENGTH (miles)	ESTIMATED CONSTRUCTION COST
WHITEHALL ST	0.28	\$84,000
NOSLEDA ST	0.26	\$78,000
ACACIA DR	0.06	\$18,386
W LOWRY AVE	0.49	\$147,000
WAVER ST	0.24	\$72,000
VIOLET ST	0.22	\$66,000
N PLANT AVE	0.11	\$33,000
N MAGNOLIA ST	0.11	\$33,000
N MOBLEY ST	0.11	\$33,000
FIG ST	0.12	\$36,000
LEMON ST	0.18	\$54,000
PLUM ST	0.16	\$48,000
N EDWARDS ST	0.22	\$66,000
MAYS ST	0.21	\$63,000
N RITTER ST	0.16	\$48,000
VIOLET ST	0.22	\$66,000
PINECREST ST	0.05	\$15,552
CASSELL ST	0.06	\$16,708
TOTAL	3.26	\$977,646



Neighborhood Streets

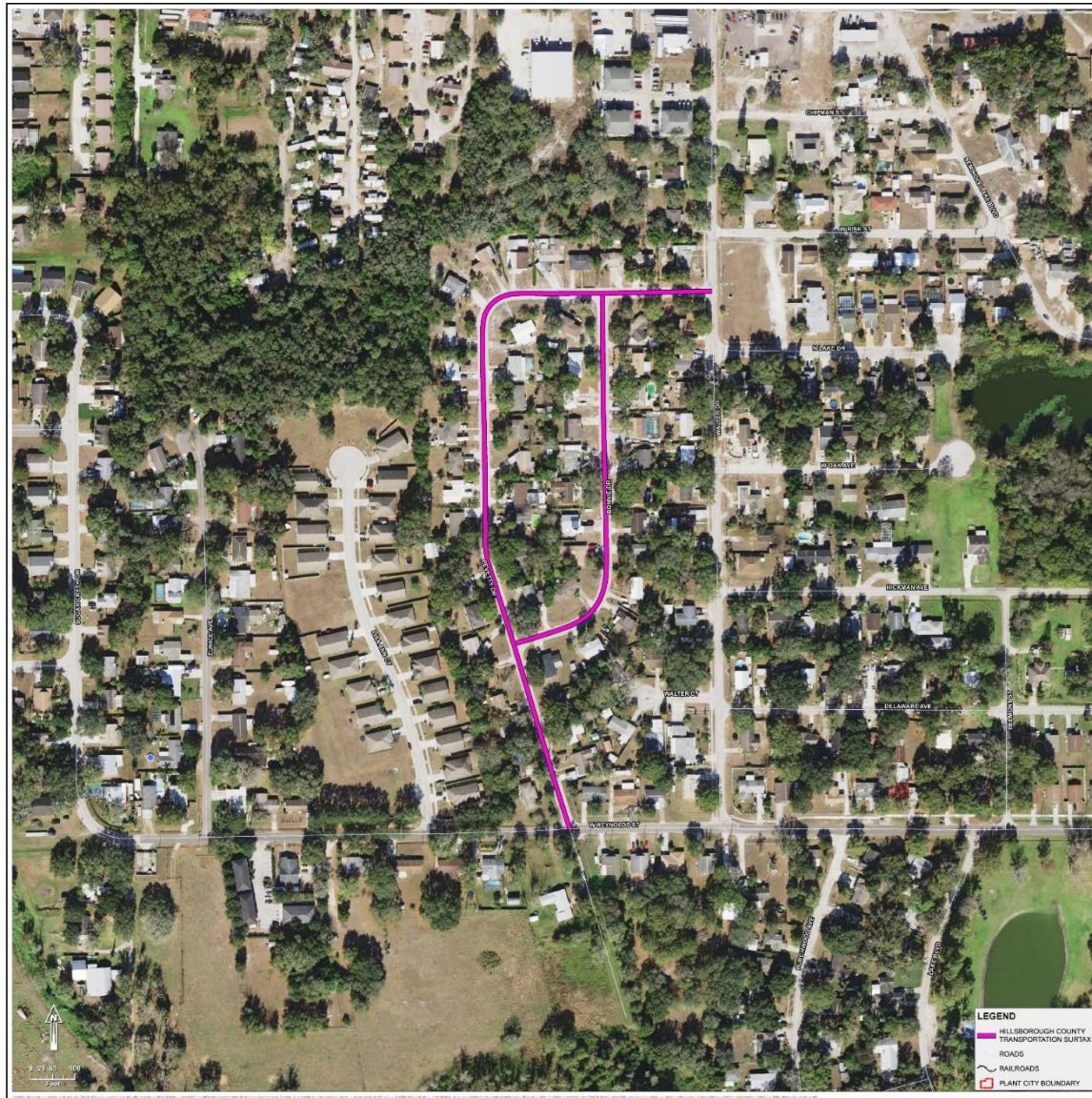

STREET NAME	LENGTH (miles)	ESTIMATED CONSTRUCTION COST
BONNIE DR	0.17	\$52,357
PEVETTY DR	0.33	\$99,000
TOTAL	0.50	\$151,357

Neighborhood Streets



STREET NAME	LENGTH (miles)	ESTIMATED CONSTRUCTION COST
TOTAL		
ELNOR ST	0.10	\$31,141
JENSEN DR	0.06	\$19,120
RUTH ST	0.08	\$23,883
TOTAL	0.24	\$74,144



Neighborhood Streets

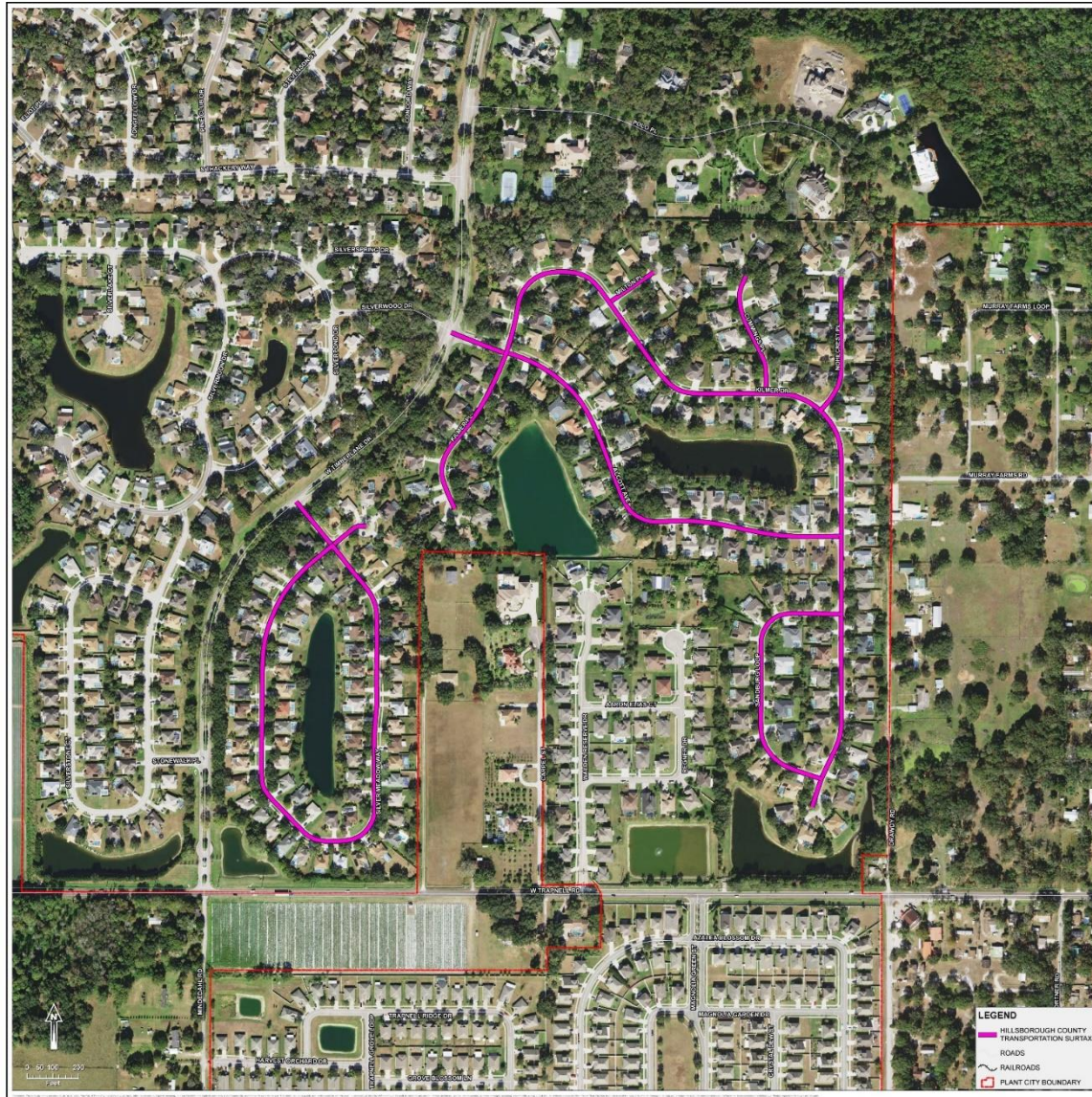

STREET NAME	LENGTH (miles)	ESTIMATED CONSTRUCTION COST
MILTON PL	0.04	\$11,860
CUMMINGS PL	0.09	\$27,399
NOHLCREST PL	0.10	\$30,925
ALCOTT AVE	0.35	\$105,000
KILMER DR	0.75	\$225,000
KILMER PL	0.17	\$51,000
SANDBURG LOOP	0.20	\$59,189
SILVER MEADOW WAY	0.55	\$165,000
SILVER GLEN CT	0.03	\$8,991
TOTAL	2.28	\$684,363



Neighborhood Streets

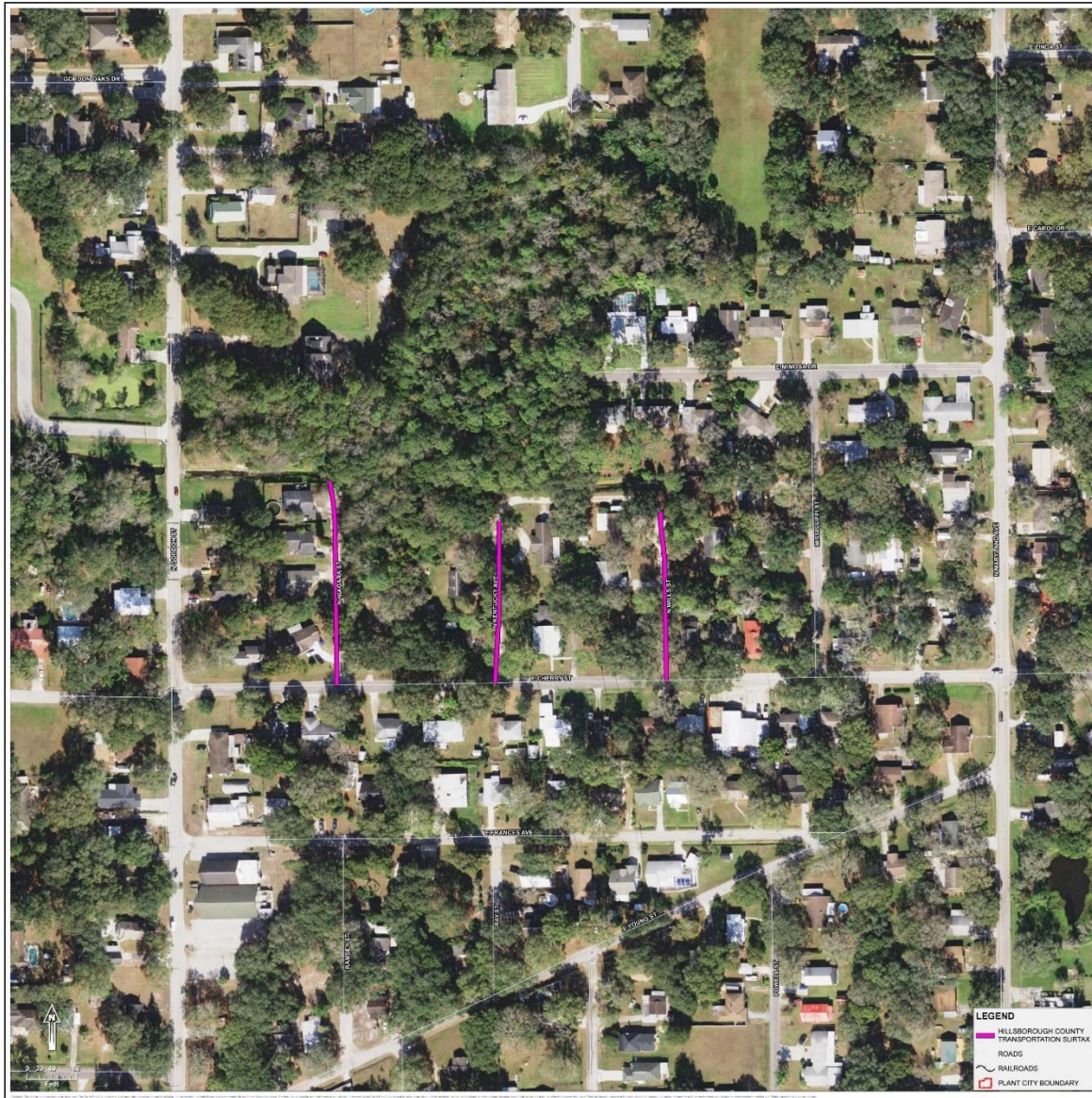

STREET NAME	LENGTH (miles)	ESTIMATED CONSTRUCTION COST
DESIGN AND PERMITTING FOR PAVING DIRT ROADS		
N KENTUCKY AVENUE	0.05	\$90,000
WILLS STREET	0.05	\$90,000
TOTAL	0.10	\$180,000



Commission Approval

The City Commission approved the list of streets presented to the Independent Oversight Committee for Plant City's Hillsborough County Transportation Surtax Projects Plan 2020 at the Commission meeting on September 23, 2019.



Transportation Surtax Project Plan 2020

QUESTIONS?

