

TAMPA SCHOOL SAFETY

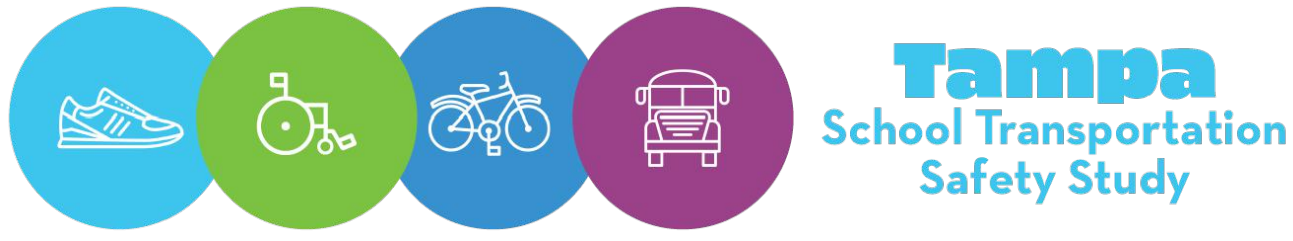

1. Add sidewalk for walkers exiting the school from the north
2. Install marked crosswalks and an All-Way stop.
3. Install All-Way Stop. Additionally, install a raised crosswalk on the east leg of the intersection or other traffic calming device.
4. Implement existing Complete Streets Improvements, which include walking and bicycling infrastructure, lane narrowing, and more frequent marked crosswalks.
5. Remove Pedestrian Crossing sign and install All-Way Stop.
6. Allow parking on one side of the roadway.
7. Update signage directing parents/guardians to the correct pick-up/drop-off location. The entrance to the car line is signed as Bus Only and there are signs on 26th Avenue directing drivers to 16th Street.
8. Install All-Way Stop.
9. Install marked crosswalks on all legs and raised crosswalks on the north and south legs.
10. Narrow travel lanes to 10 feet and add four-foot bike lanes.
11. Add a curb extension to reduce pedestrian crossing distance and install a raised crosswalk.
12. Bring existing School Speed Zone into compliance with State Statute and install flashers.

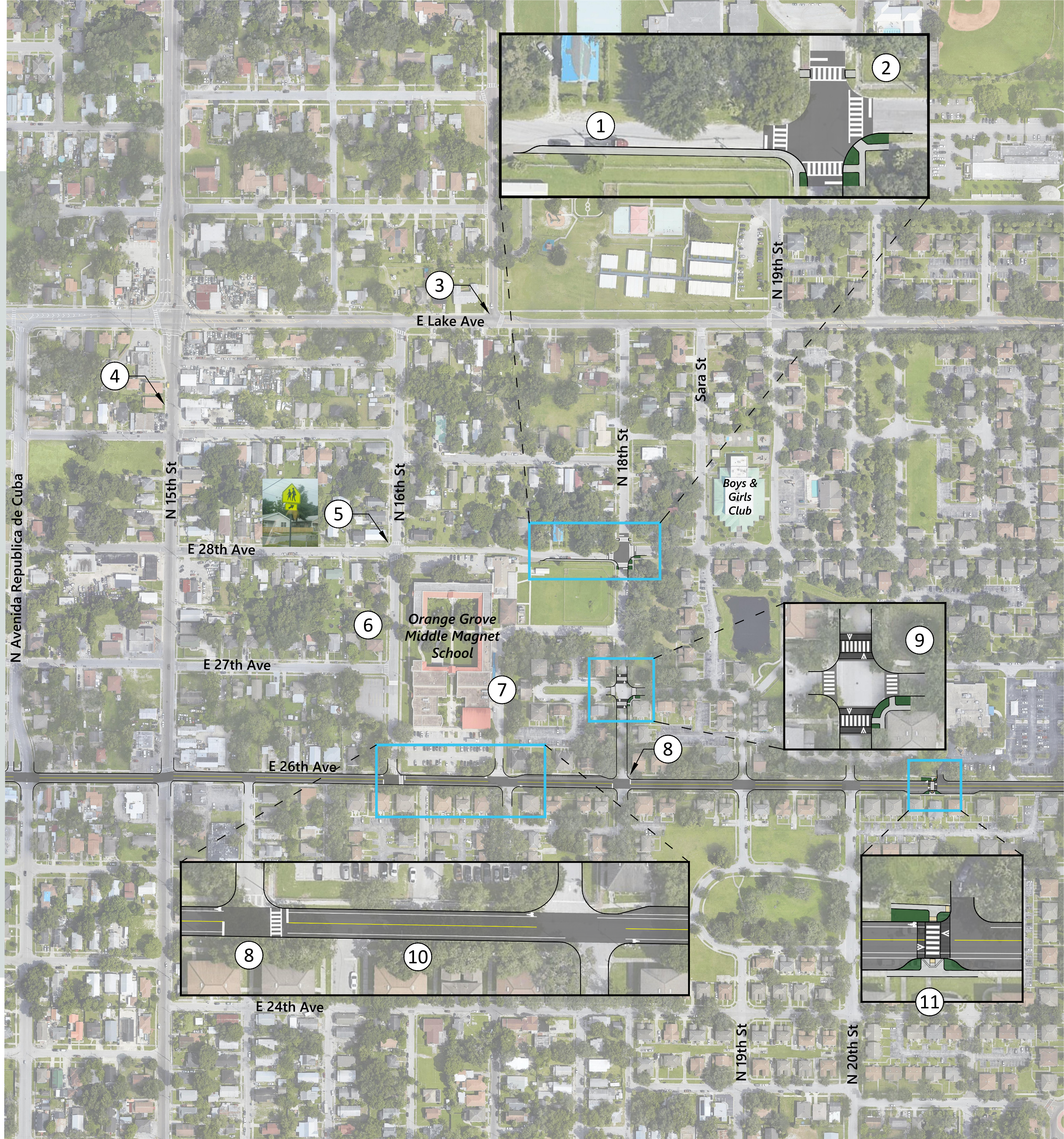

Orange Grove Magnet Middle School
16th Street
Tampa, Florida