

Appendix A: Plan View Layout Sheets

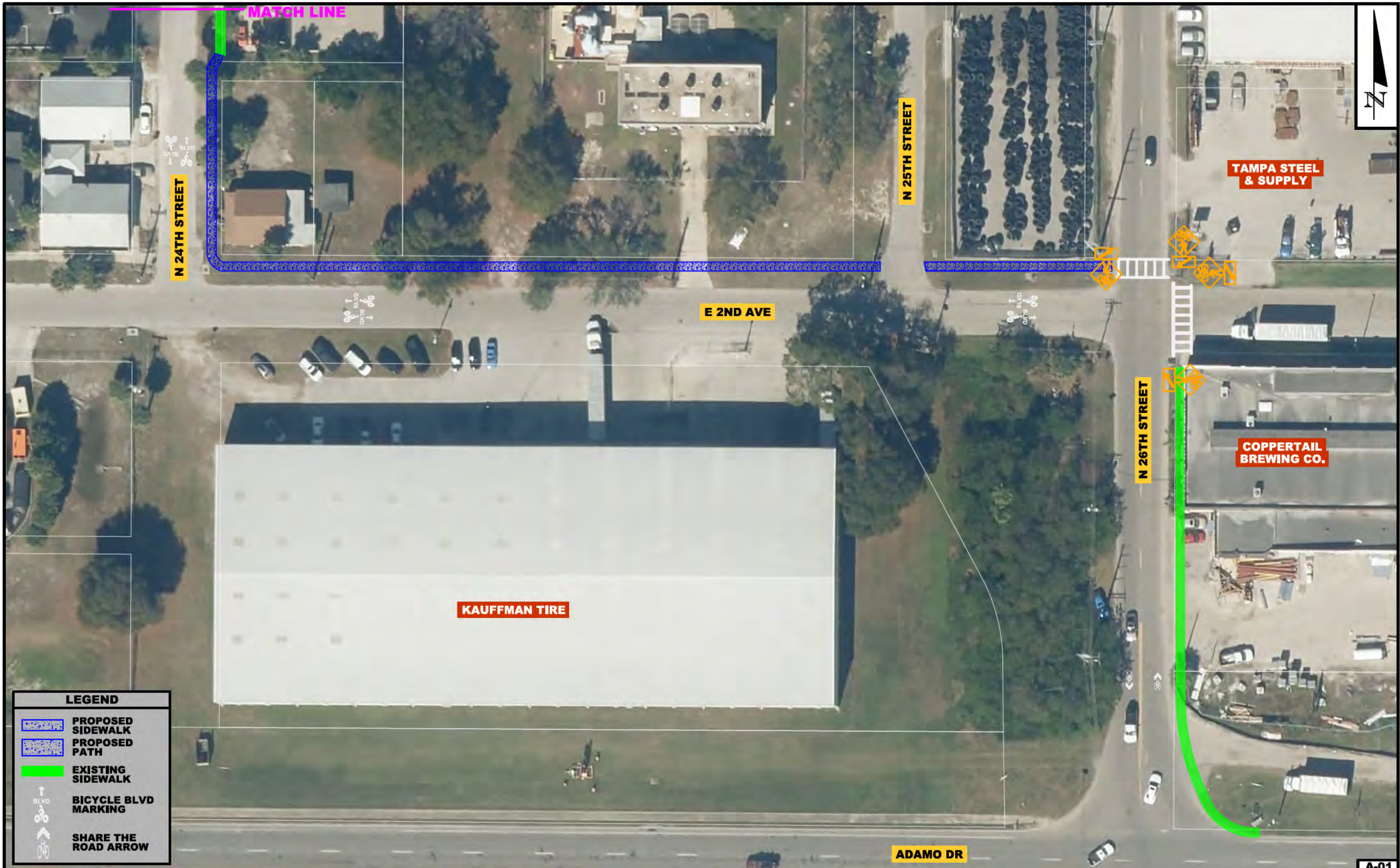



LEGEND

- PROPOSED SIDEWALK
- PROPOSED PATH
- EXISTING SIDEWALK
- BICYCLE BLVD MARKING
- SHARE THE ROAD ARROW

A-02

ATKINS

Walk-Bike Plan Phase V



Hillsborough MPO
Metropolitan Planning
for Transportation



LEGEND

- PROPOSED SIDEWALK
- PROPOSED PATH
- EXISTING SIDEWALK
- BICYCLE BLVD MARKING
- SHARE THE ROAD ARROW

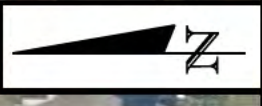

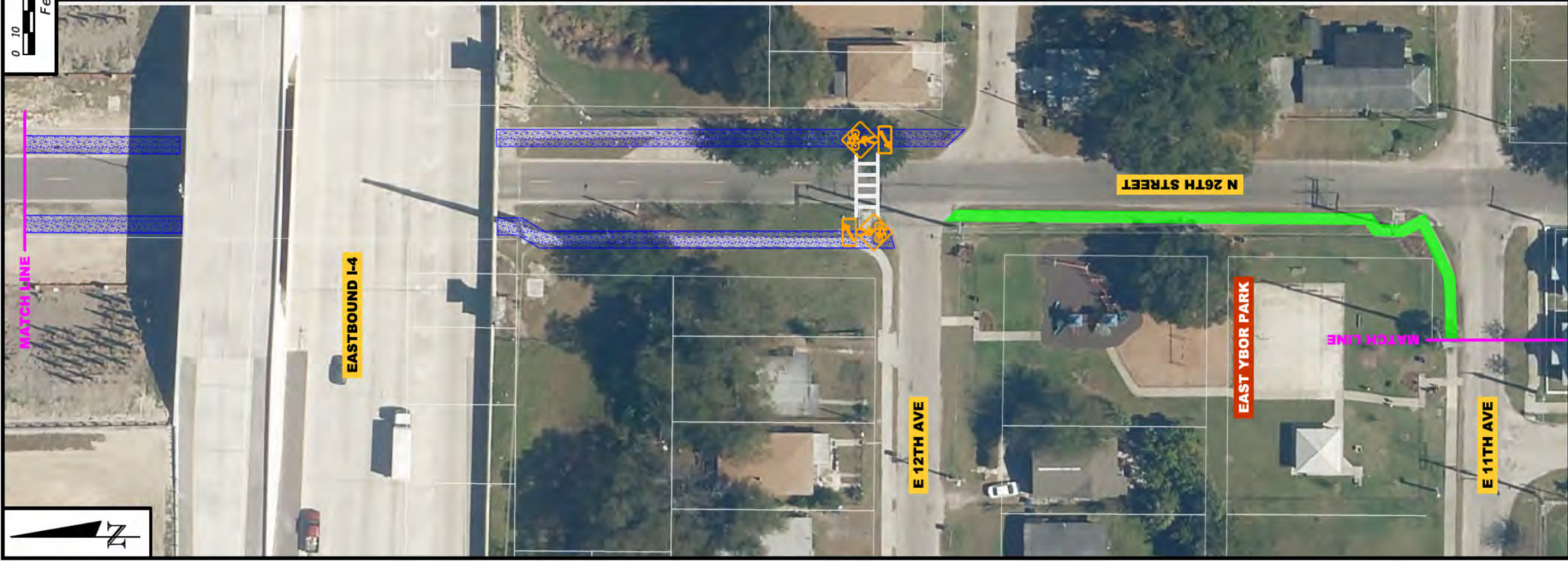

LEGEND

- PROPOSED SIDEWALK
- PROPOSED PATH
- EXISTING SIDEWALK
- BICYCLE BLVD MARKING
- SHARE THE ROAD ARROW

A-04

ATKINS





Walk-Bike Plan Phase V

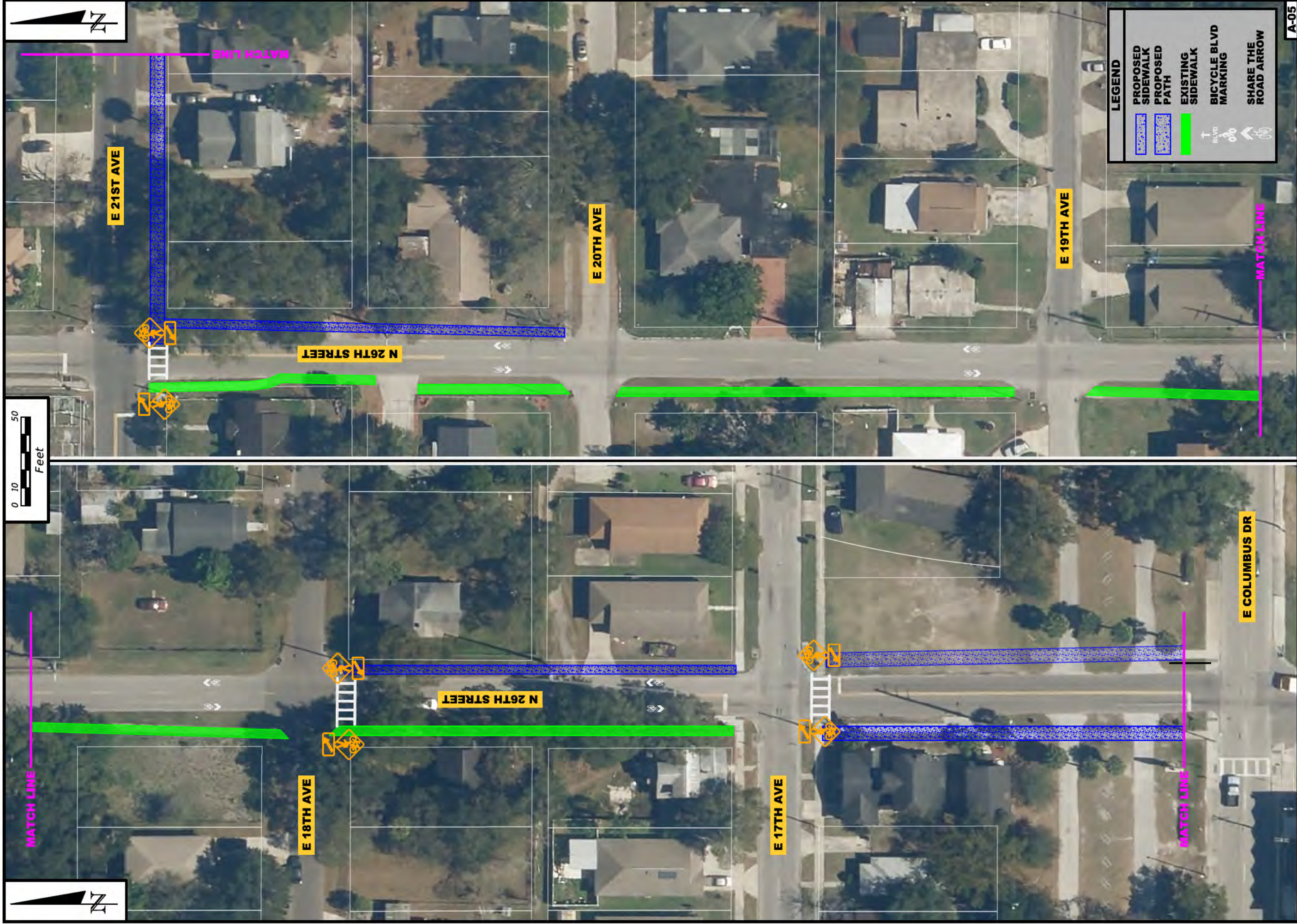

Hillsborough MPO
Metropolitan Planning
for Transportation



LEGEND

-  PROPOSED SIDEWALK
-  PROPOSED PATH
-  EXISTING SIDEWALK
-  BICYCLE BLVD MARKING
-  SHARE THE ROAD ARROW

MATCH LINE



E 22ND AVE

N 28TH STREET

N 29TH STREET

WILSON FUNERAL HOME

MATCH LINE

E 21ST AVE

B-01

ATKINS

Walk-Bike Plan Phase V

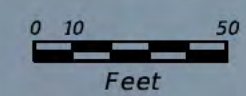

Hillsborough MPO
Metropolitan Planning
for Transportation

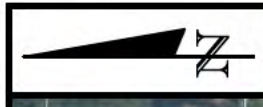

LEGEND

- PROPOSED SIDEWALK
- PROPOSED PATH
- EXISTING SIDEWALK
- BICYCLE BLVD MARKING
- SHARE THE ROAD ARROW

B-02

ATKINS Walk-Bike Plan Phase V



Hillsborough MPO
Metropolitan Planning
for Transportation

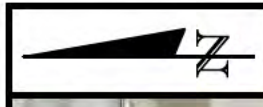
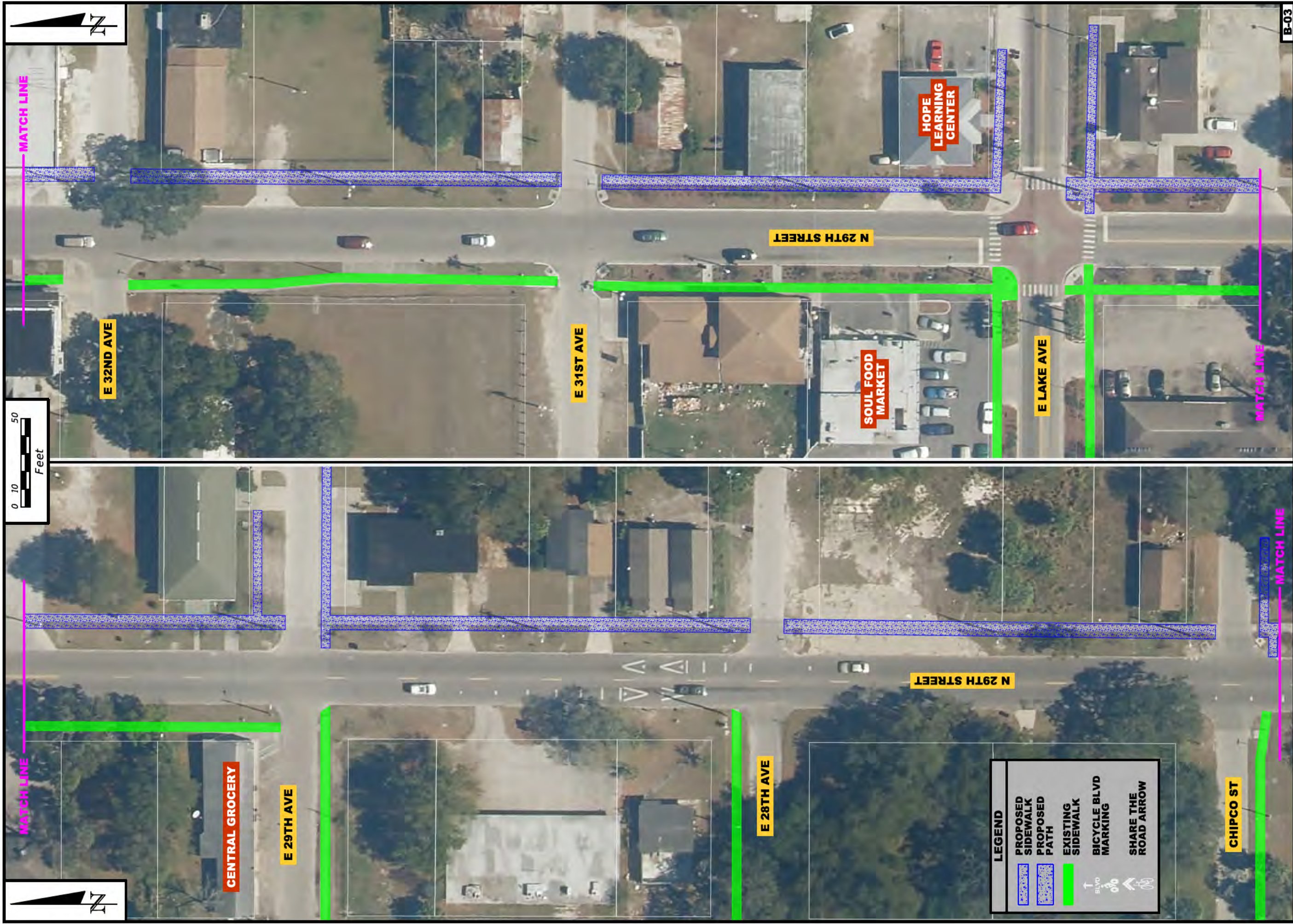

CENTRAL GROCERY

E 29TH AVE

E 28TH AVE

E 31ST AVE

E 32ND AVE

E LAKE AVE

N 29TH STREET

N 29TH STREET

SOUL FOOD MARKET

HOPE LEARNING CENTER

CHIPCO ST

MATCH LINE

MATCH LINE

MATCH LINE

LEGEND

- PROPOSED SIDEWALK
- PROPOSED PATH
- EXISTING SIDEWALK
- BICYCLE BLVD MARKING
- SHARE THE ROAD ARROW

ATKINS

Walk-Bike Plan Phase V

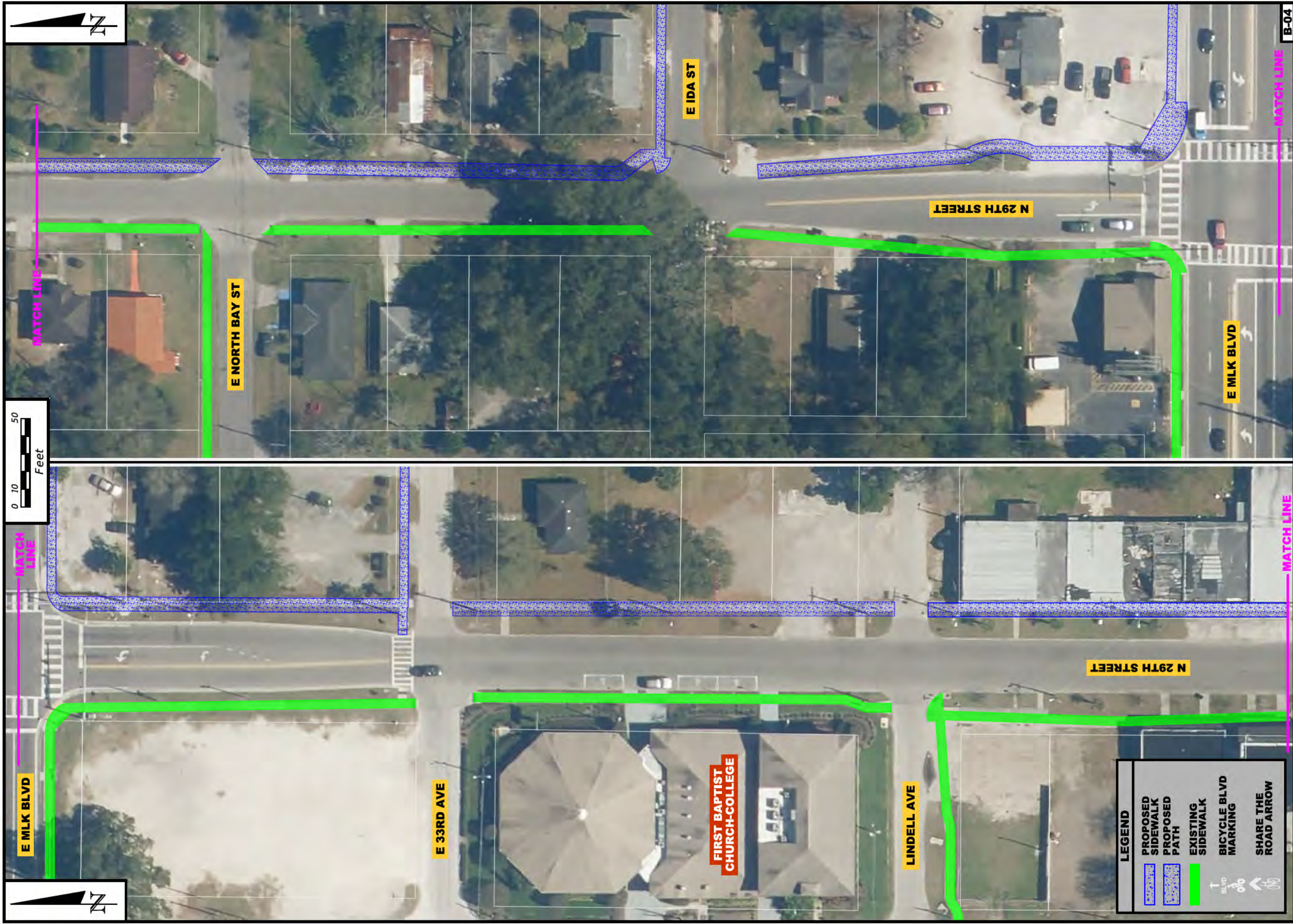

LEGEND	
	PROPOSED SIDEWALK
	PROPOSED PATH
	EXISTING SIDEWALK
	BICYCLE BLVD MARKING
	SHARE THE ROAD ARROW

ATKINS Walk-Bike Plan Phase V



Hillsborough MPO
Metropolitan Planning
for Transportation

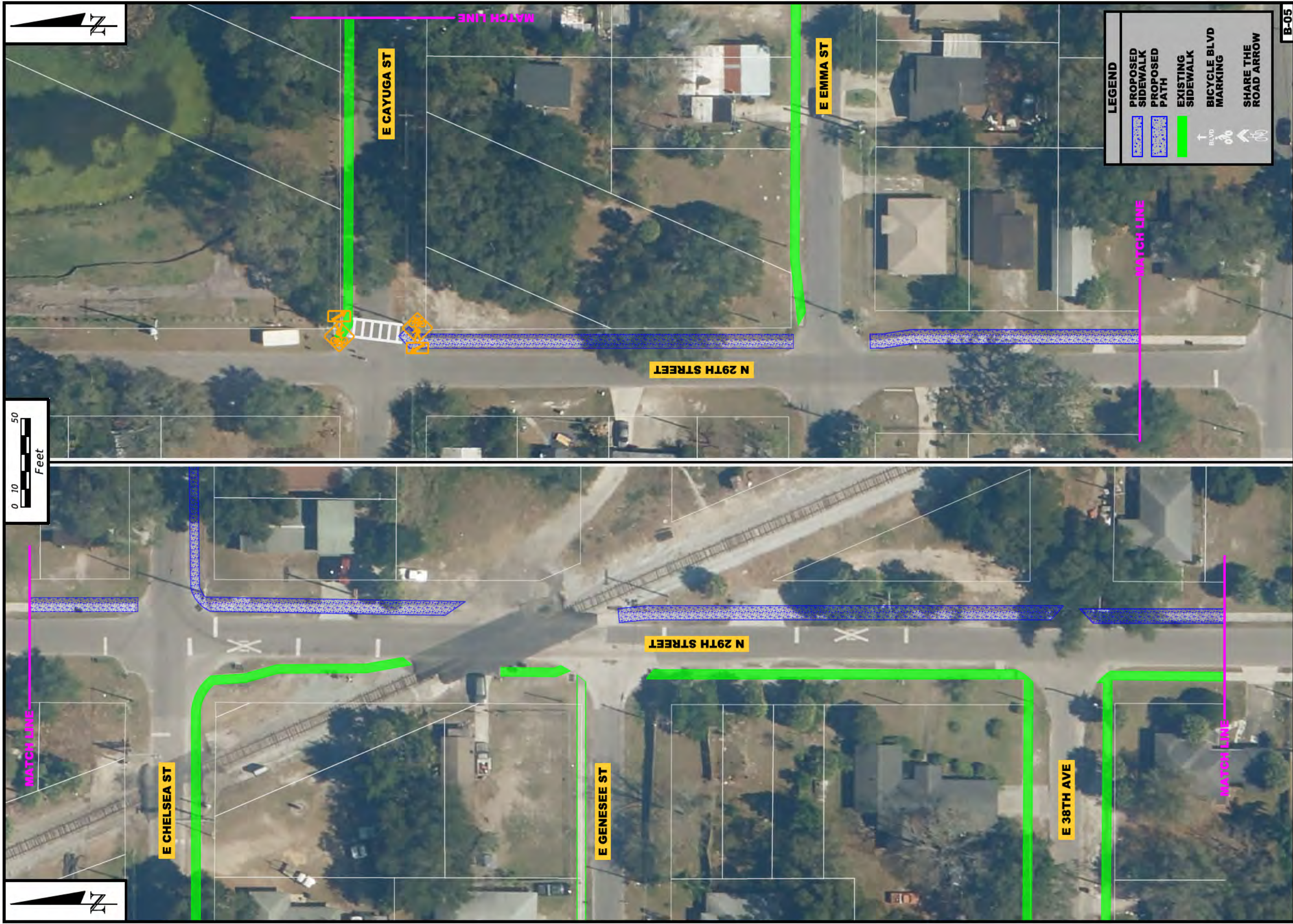
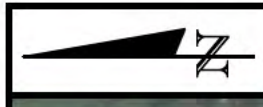
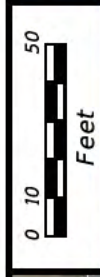

LEGEND

- PROPOSED SIDEWALK
- PROPOSED PATH
- EXISTING SIDEWALK
- BICYCLE BLVD MARKING
- SHARE THE ROAD ARROW

ATKINS

Walk-Bike Plan Phase V



Hillsborough MPO
Metropolitan Planning
for Transportation

B-05

LEGEND

- PROPOSED SIDEWALK
- PROPOSED PATH
- EXISTING SIDEWALK
- BICYCLE BLVD MARKING
- SHARE THE ROAD ARROW

MATCH LINE

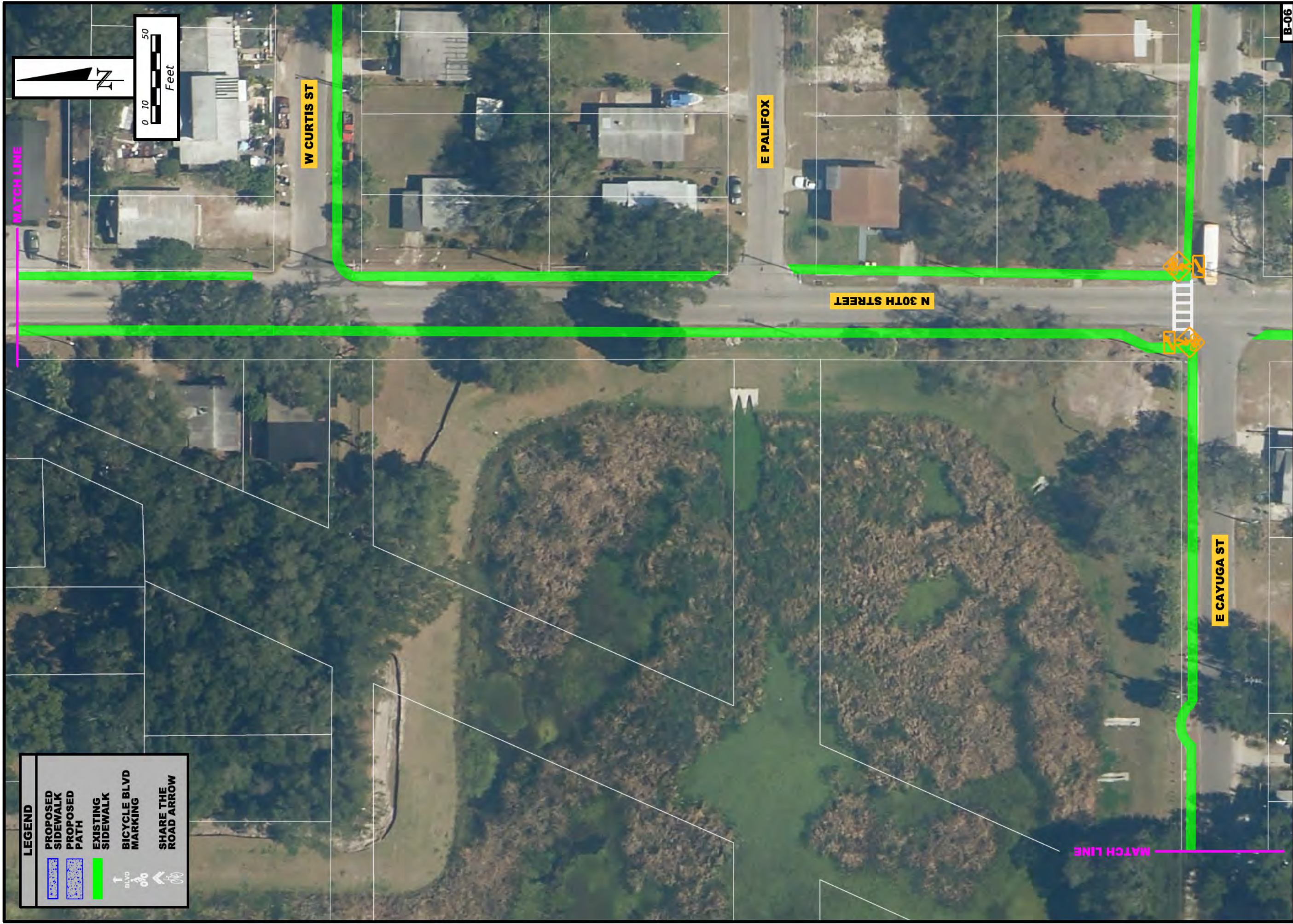

ATKINS Walk-Bike Plan Phase V

B-06

Hillsborough MPO
Metropolitan Planning
for Transportation

City of Tampa
Tampa
FLORIDA

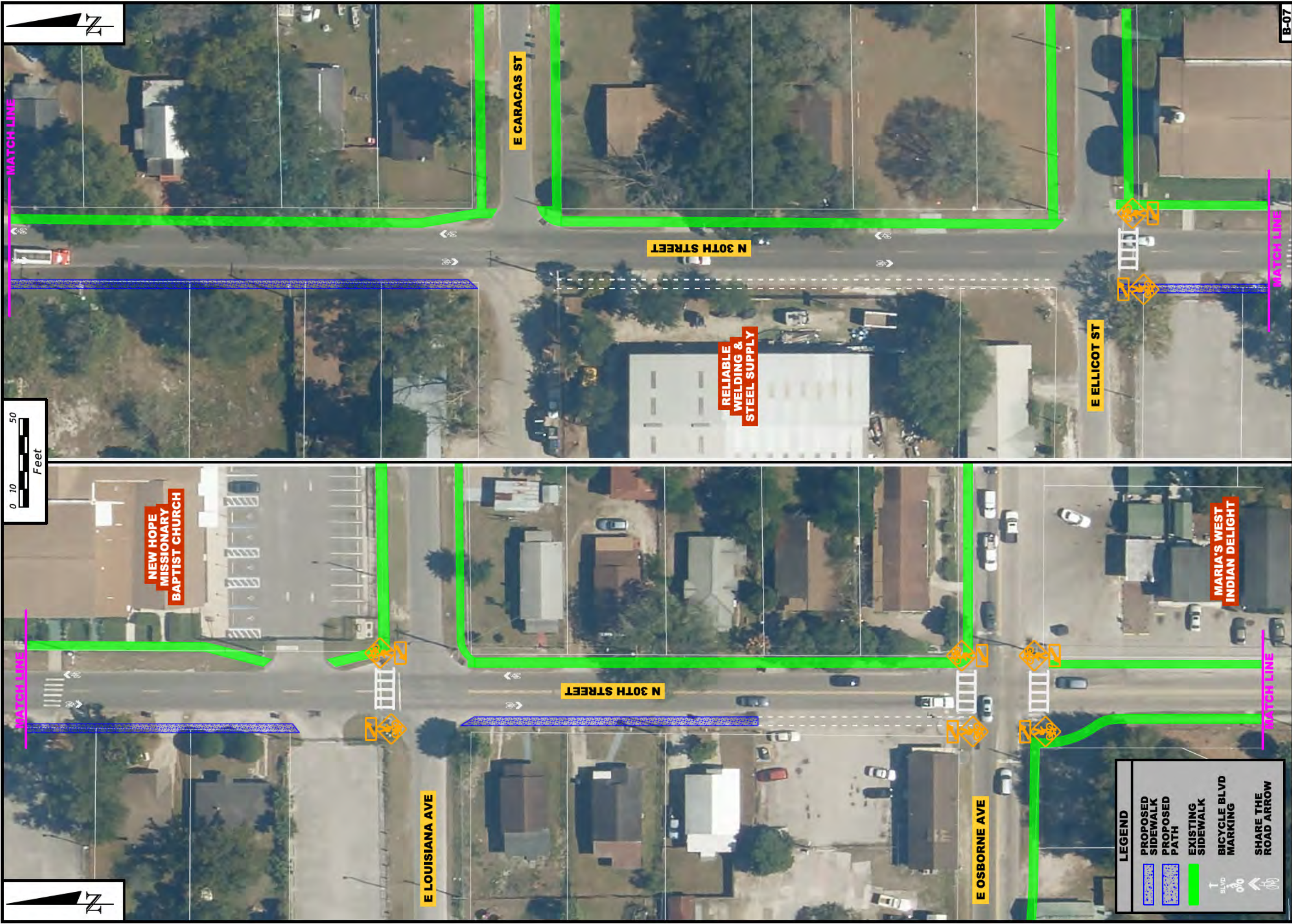
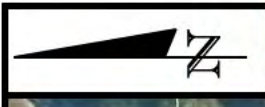

LEGEND	
	PROPOSED SIDEWALK
	PROPOSED PATH
	EXISTING SIDEWALK
	BICYCLE BLVD MARKING
	SHARE THE ROAD ARROW

ATKINS

Walk-Bike Plan Phase V



Hillsborough MPO
Metropolitan Planning
for Transportation

B-07

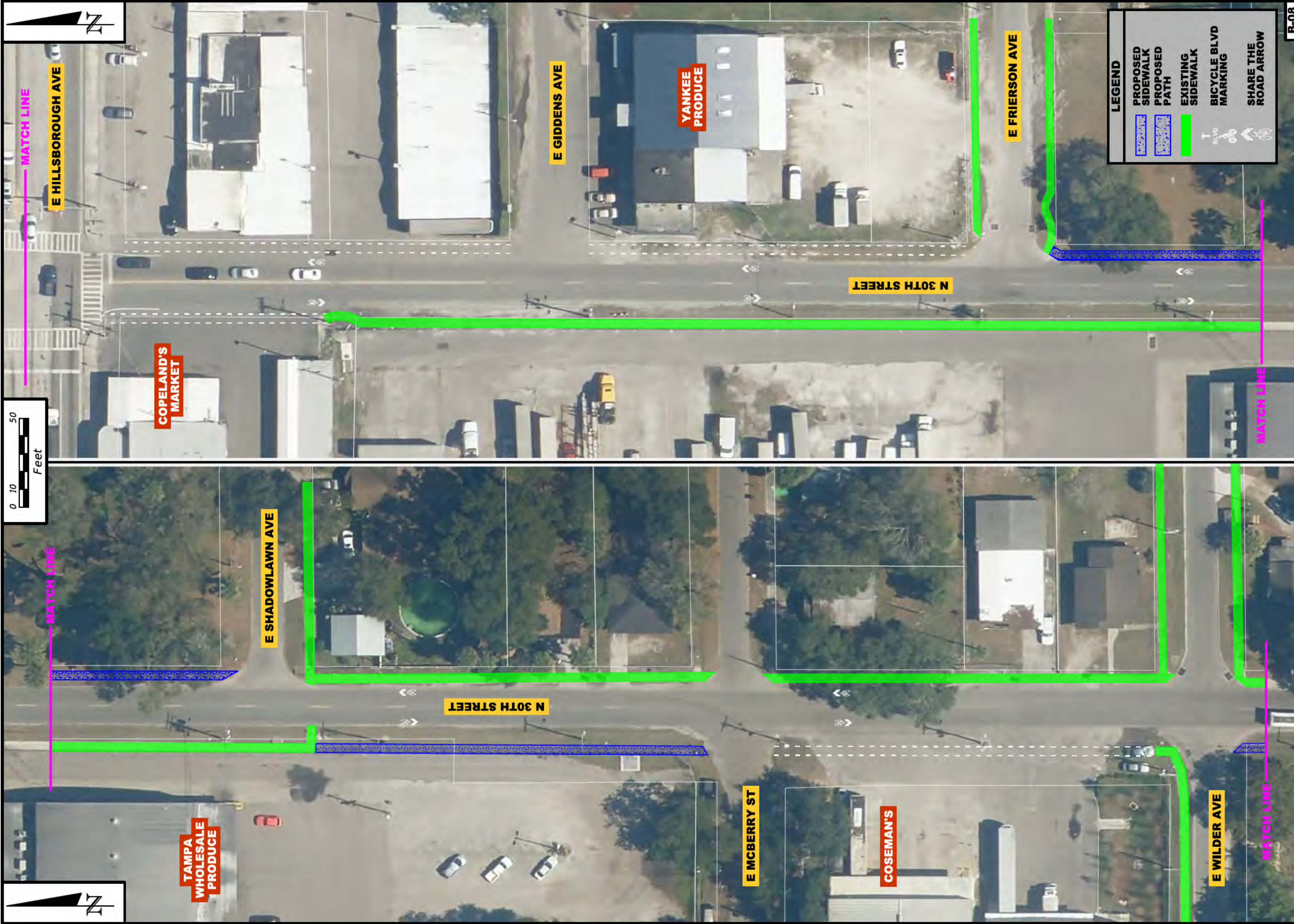

LEGEND

- PROPOSED SIDEWALK
- PROPOSED PATH
- EXISTING SIDEWALK
- BICYCLE BLVD MARKING
- SHARE THE ROAD ARROW

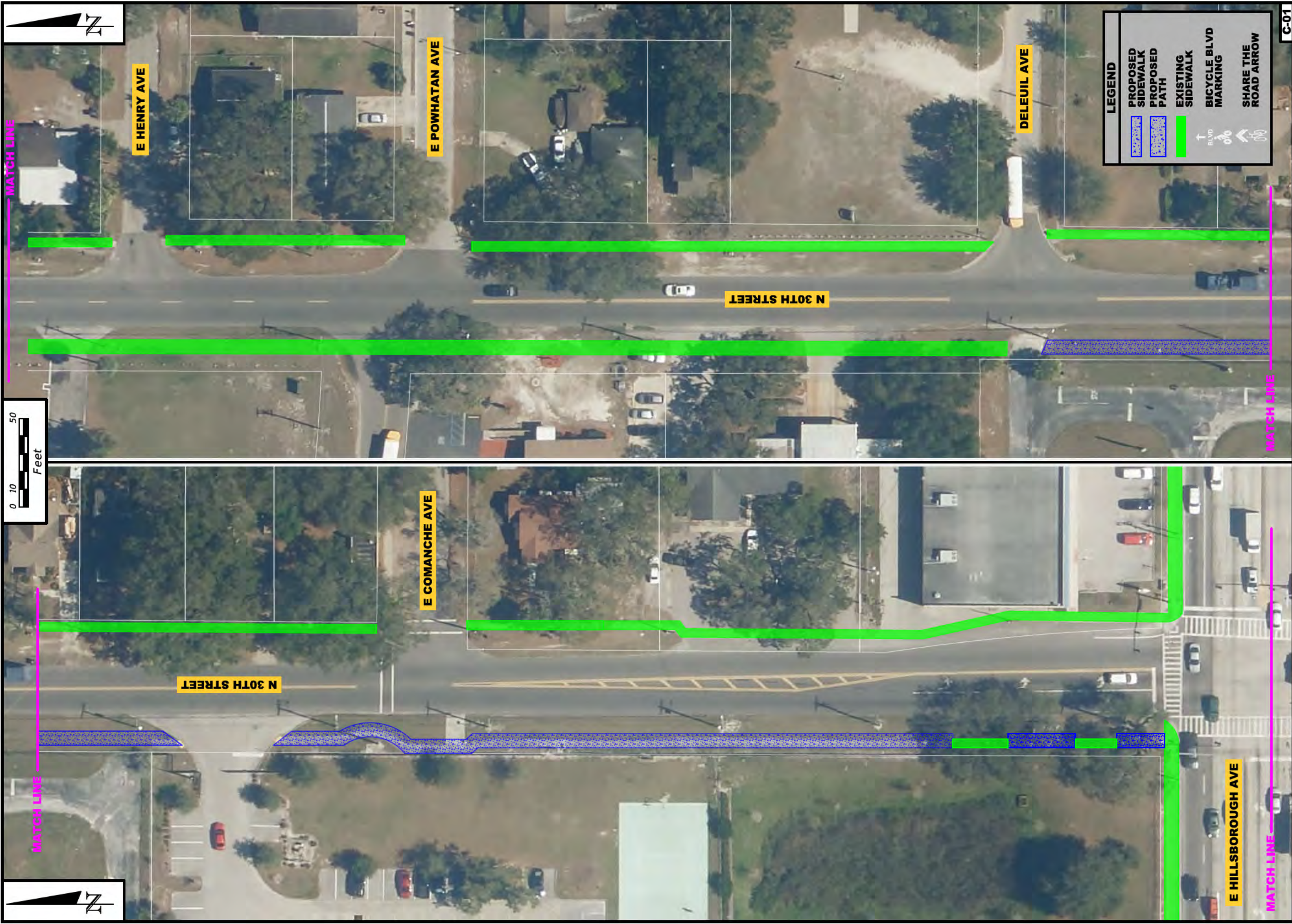
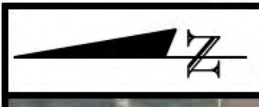

LEGEND

- PROPOSED SIDEWALK
- PROPOSED PATH
- EXISTING SIDEWALK
- BICYCLE BLVD MARKING
- SHARE THE ROAD ARROW

C-01

ATKINS

Walk-Bike Plan Phase V



Hillsborough MPO
Metropolitan Planning
for Transportation



MATCH LINE



MATCH LINE



**HEALTHPARK
SPECIALTY
CLINIC**

E IDLEWILD AVE

N 30TH STREET

**WORD OF
GRACE AND
TRUTH**

E HANNA AVE

N 30TH STREET

LEGEND

- PROPOSED SIDEWALK
- PROPOSED PATH
- EXISTING SIDEWALK
- BICYCLE BLVD MARKING
- SHARE THE ROAD ARROW

MATCH LINE

ATKINS

Walk-Bike Plan Phase V



Hillsborough MPO
Metropolitan Planning
for Transportation

C-02

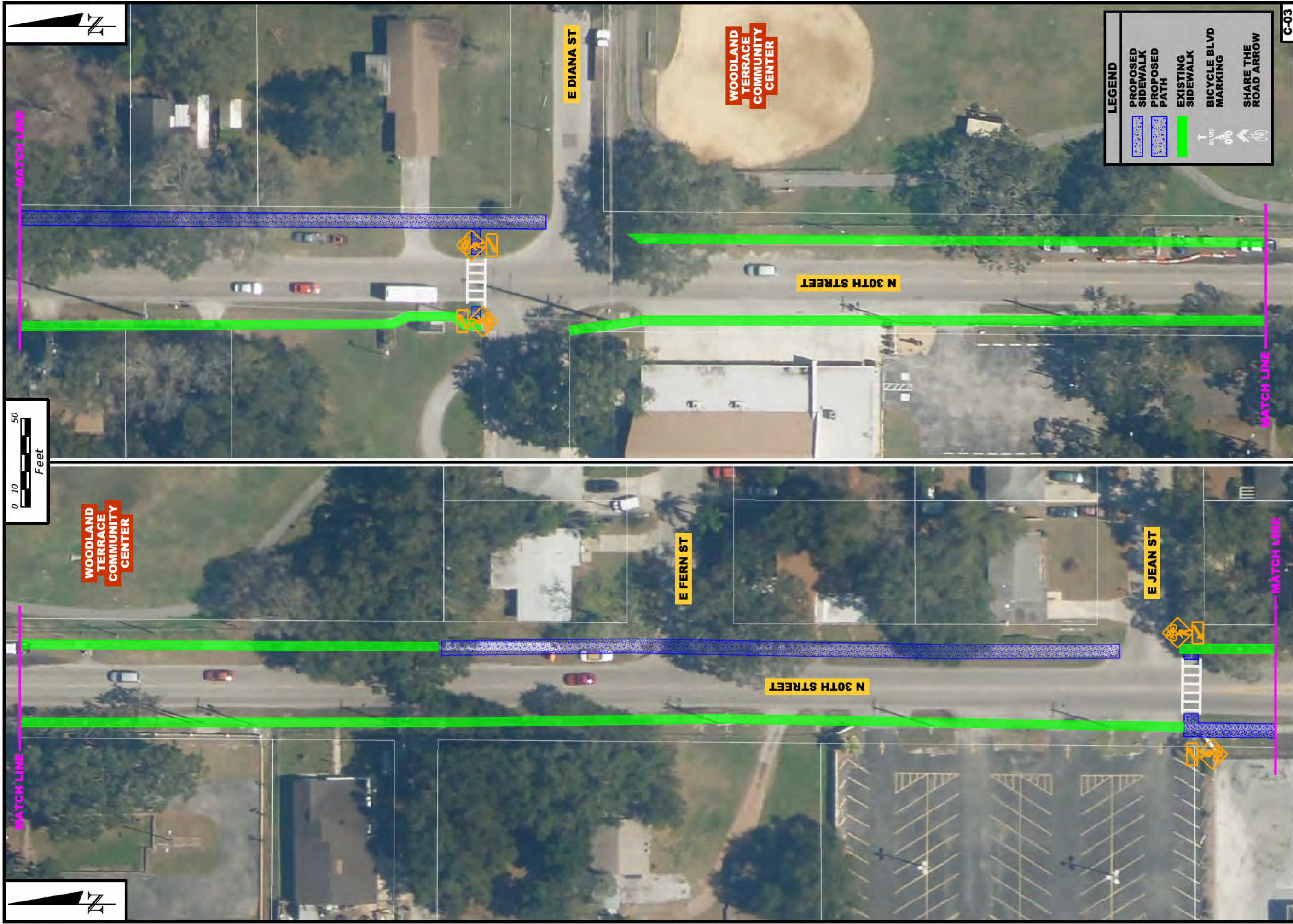

LEGEND

- PROPOSED SIDEWALK (Green line)
- PROPOSED PATH (Blue hatched pattern)
- EXISTING SIDEWALK (Red line)
- BICYCLE BLVD MARKING (Bicycle symbol with 'BLVD' text)
- SHARE THE ROAD ARROW (Arrow with bicycle symbol)

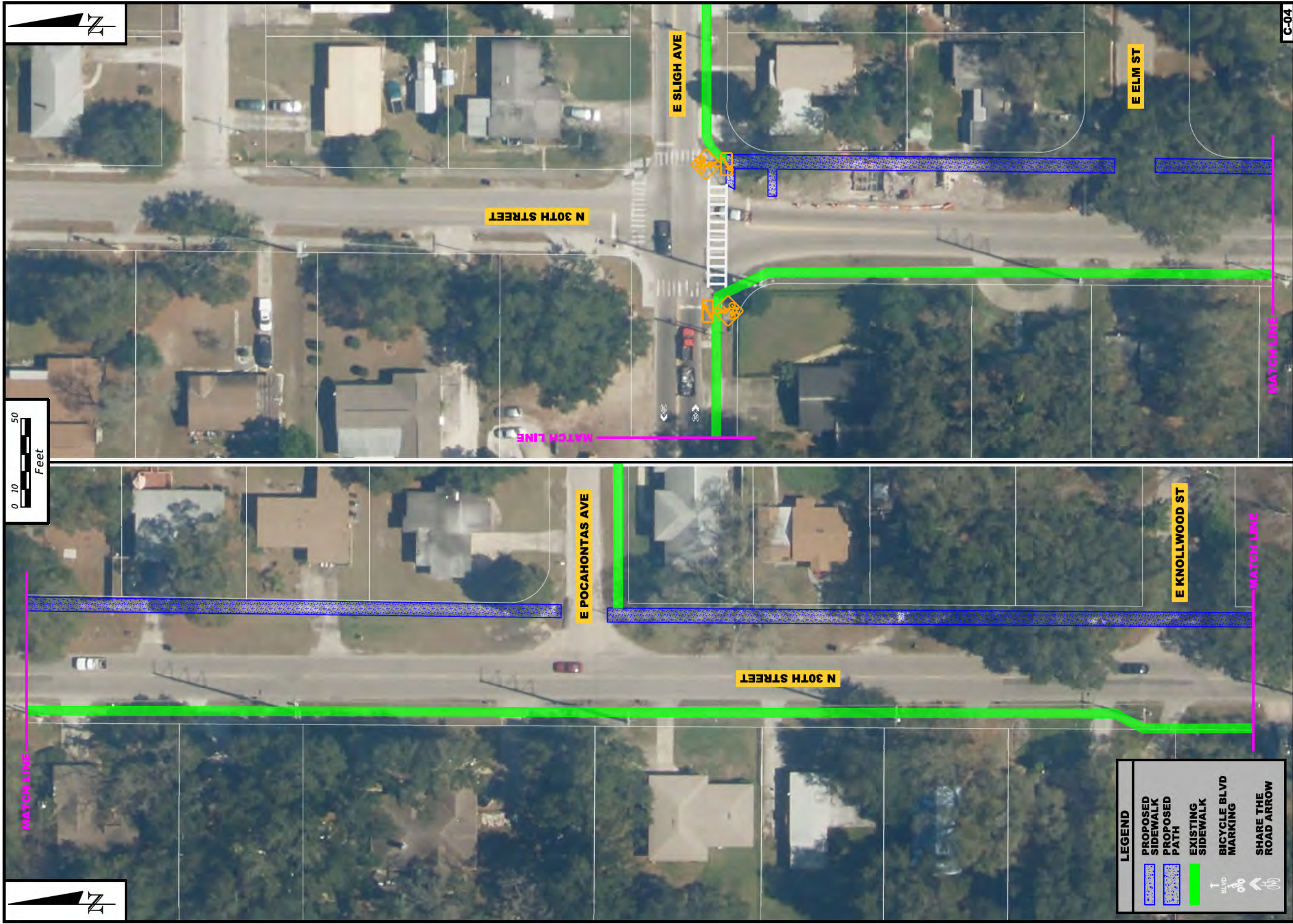

LEGEND	
	PROPOSED SIDEWALK
	PROPOSED PATH
	EXISTING SIDEWALK
	BICYCLE BLVD MARKING
	SHARE THE ROAD ARROW

ATKINS

Walk-Bike Plan Phase V



Hillsborough MPO
Metropolitan Planning
for Transportation

C-04

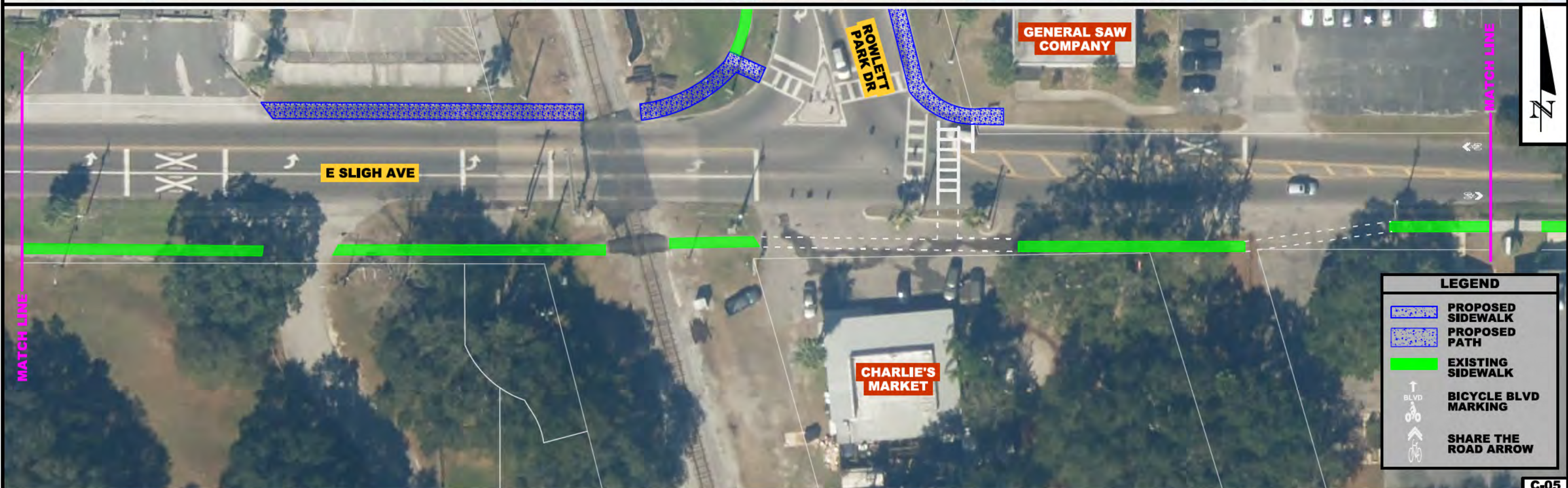

LEGEND	
	PROPOSED SIDEWALK
	PROPOSED PATH
	EXISTING SIDEWALK
	BICYCLE BLVD MARKING
	SHARE THE ROAD ARROW

C-05

ATKINS

Walk-Bike Plan Phase V

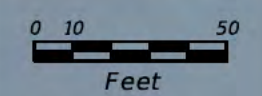

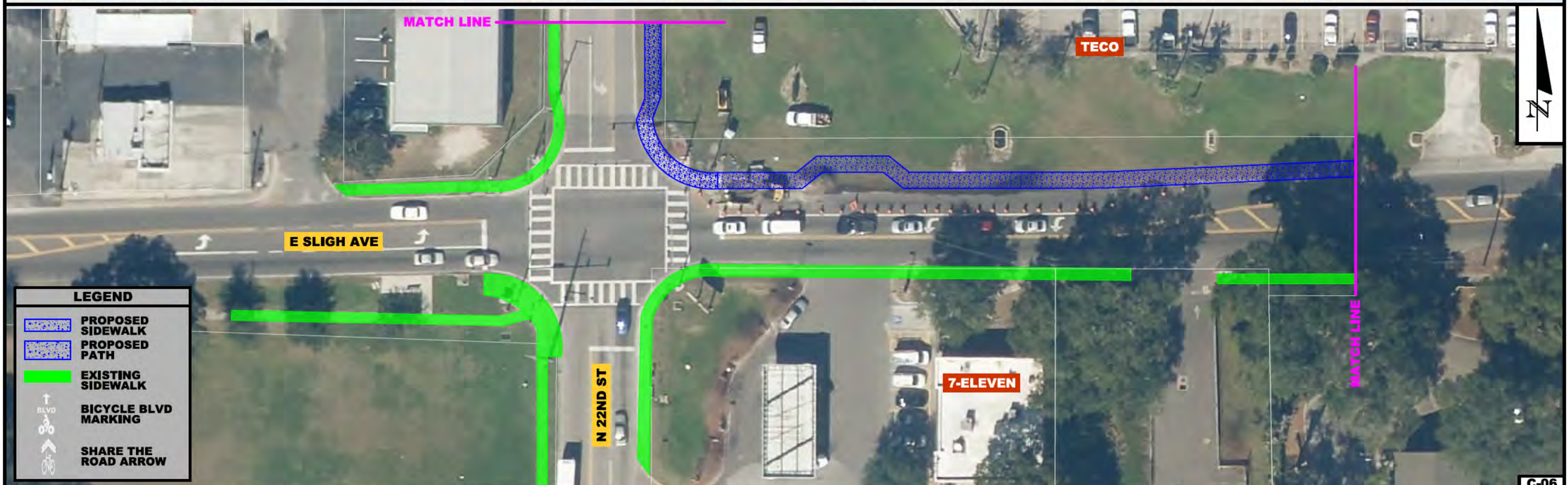

LEGEND	
	PROPOSED SIDEWALK
	PROPOSED PATH
	EXISTING SIDEWALK
	BICYCLE BLVD MARKING
	SHARE THE ROAD ARROW

C-06

ATKINS

Walk-Bike Plan Phase V

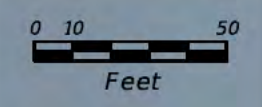

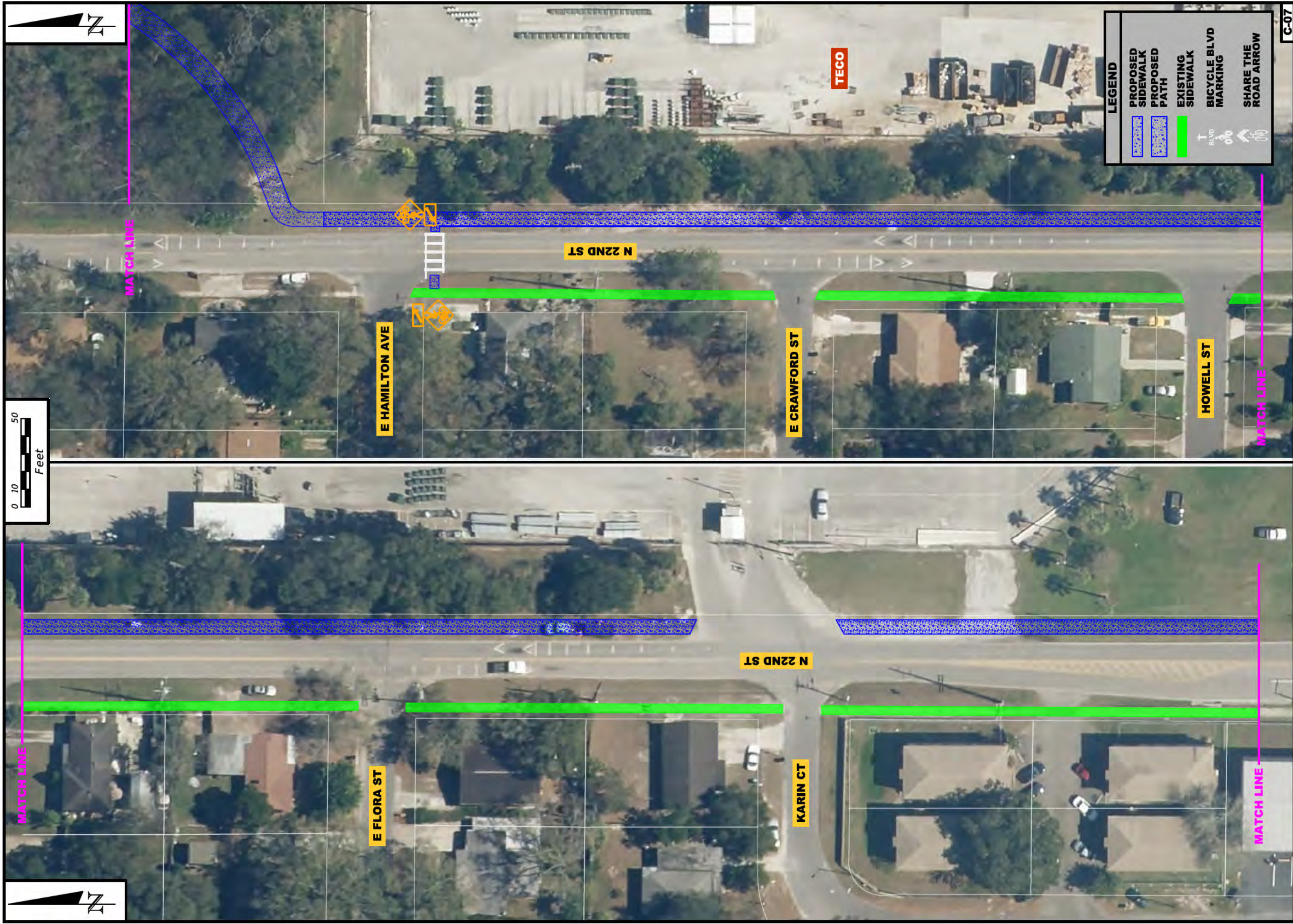
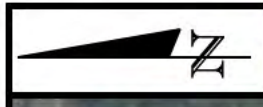

LEGEND

- PROPOSED SIDEWALK
- PROPOSED PATH
- EXISTING SIDEWALK
- BICYCLE BLVD MARKING
- SHARE THE ROAD ARROW



LEGEND	
	PROPOSED SIDEWALK
	PROPOSED PATH
	EXISTING SIDEWALK
	BICYCLE BLVD MARKING
	SHARE THE ROAD ARROW

C-08

ATKINS

Walk-Bike Plan Phase V

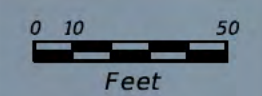

Hillsborough MPO
Metropolitan Planning
for Transportation



LEGEND	
	PROPOSED SIDEWALK
	PROPOSED PATH
	EXISTING SIDEWALK
	BICYCLE BLVD MARKING
	SHARE THE ROAD ARROW

C-09

ATKINS

Walk-Bike Plan Phase V

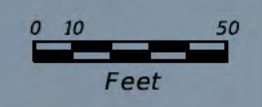

Hillsborough MPO
Metropolitan Planning
for Transportation



LEGEND	
	PROPOSED SIDEWALK
	PROPOSED PATH
	EXISTING SIDEWALK
	BICYCLE BLVD MARKING
	SHARE THE ROAD ARROW

C-10

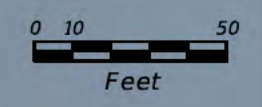

ATKINS

Walk-Bike Plan Phase V



Hillsborough MPO
Metropolitan Planning
for Transportation

LEGEND

-  PROPOSED SIDEWALK
-  PROPOSED PATH
-  EXISTING SIDEWALK
-  BICYCLE BLVD MARKING
-  SHARE THE ROAD ARROW



22ND STREET PARK

MATCH LINE

MATCH LINE

N 20TH ST

E PATTERSON ST

C-11

ATKINS

Walk-Bike Plan Phase V

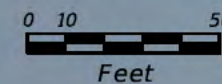

Hillsborough MPO
Metropolitan Planning
for Transportation



LEGEND

- PROPOSED SIDEWALK
- PROPOSED PATH
- EXISTING SIDEWALK
- BICYCLE MARKING
- SHARE THE ROAD ARROW

D-01

Hillsborough MPO
Metropolitan Planning
for Transportation

City of Tampa
Tampa, Florida

Walk-Bike Plan Phase V

ATKINS



LEGEND

	PROPOSED SIDEWALK
	PROPOSED PATH
	EXISTING SIDEWALK
	BICYCLE BLVD MARKING
	SHARE THE ROAD ARROW

ATKINS

Walk-Bike Plan Phase V

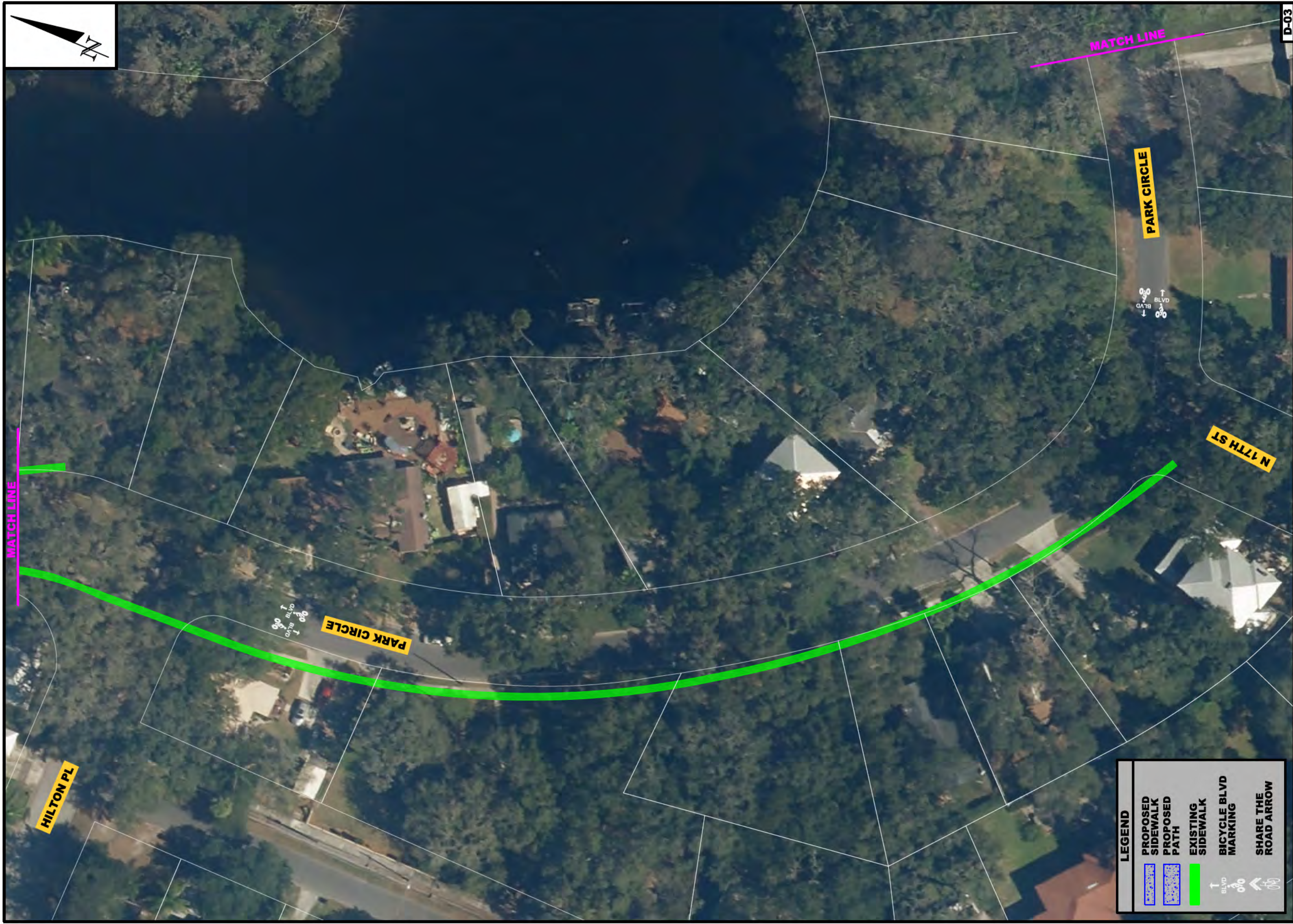

LEGEND

	PROPOSED SIDEWALK
	PROPOSED PATH
	EXISTING SIDEWALK
	BICYCLE BLVD MARKING
	SHARE THE ROAD ARROW

ATKINS

Walk-Bike Plan Phase V



Hillsborough MPO
Metropolitan Planning
for Transportation

D-03



LEGEND

- PROPOSED SIDEWALK
- PROPOSED PATH
- EXISTING SIDEWALK
- BICYCLE BLVD MARKING
- SHARE THE ROAD ARROW

D-04





ATKINS

Walk-Bike Plan Phase V



Hillsborough MPO
Metropolitan Planning
for Transportation

LEGEND

-  PROPOSED SIDEWALK
-  PROPOSED PATH
-  EXISTING SIDEWALK
-  BICYCLE BLVD MARKING
-  SHARE THE ROAD ARROW



ATKINS

Walk-Bike Plan Phase V

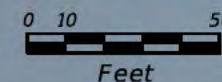

Hillsborough MPO
Metropolitan Planning
for Transportation

D-05



LEGEND	
	PROPOSED SIDEWALK
	PROPOSED PATH
	EXISTING SIDEWALK
	BICYCLE BLVD MARKING
	SHARE THE ROAD ARROW

D-06



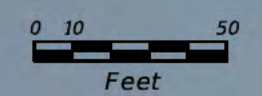

ATKINS

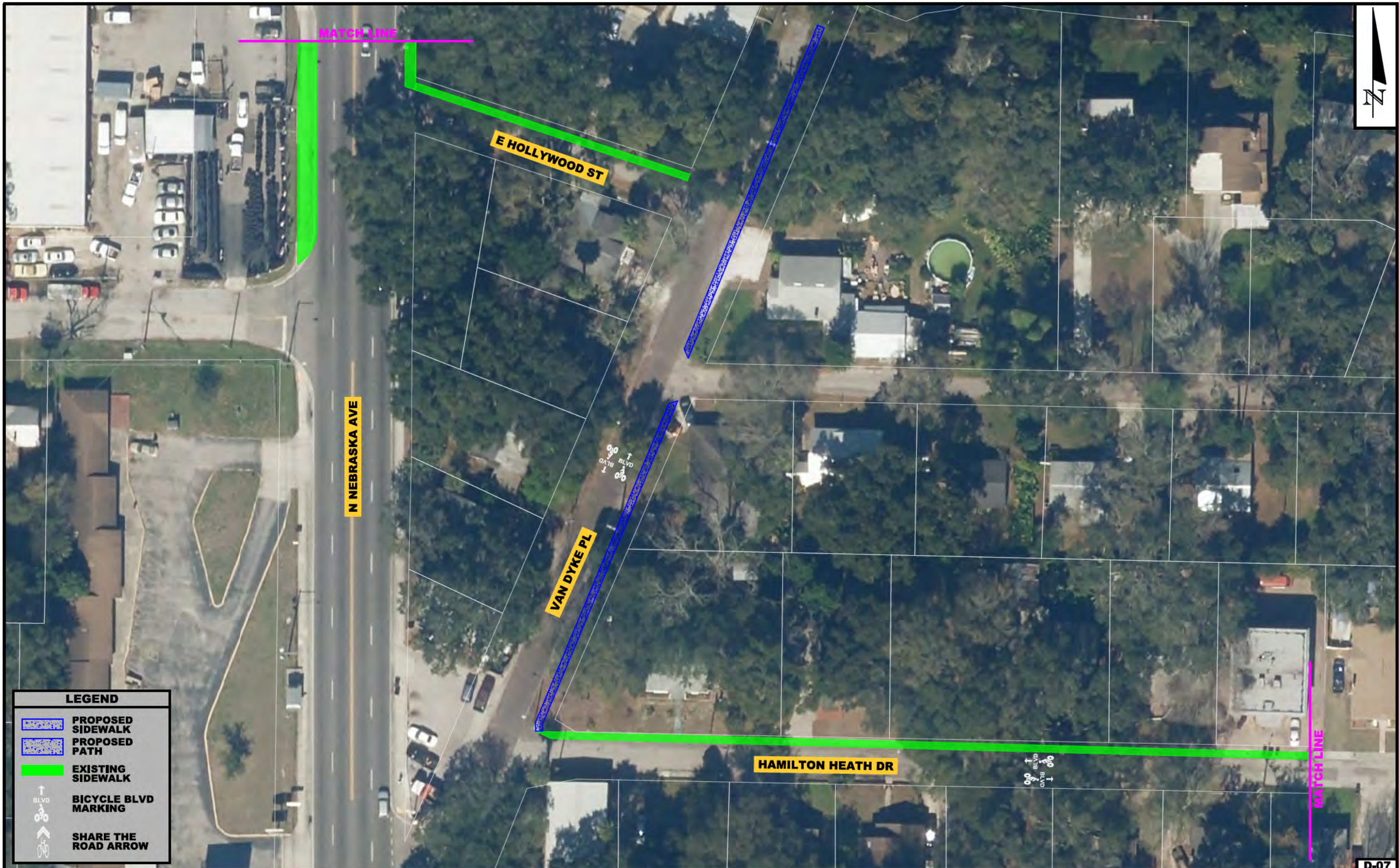
Walk-Bike Plan Phase V





LEGEND

-  PROPOSED SIDEWALK
-  PROPOSED PATH
-  EXISTING SIDEWALK
-  BICYCLE BLVD MARKING
-  SHARE THE ROAD ARROW

ATKINS

Walk-Bike Plan Phase V

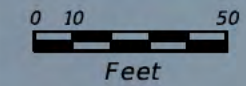

Hillsborough MPO
Metropolitan Planning
for Transportation

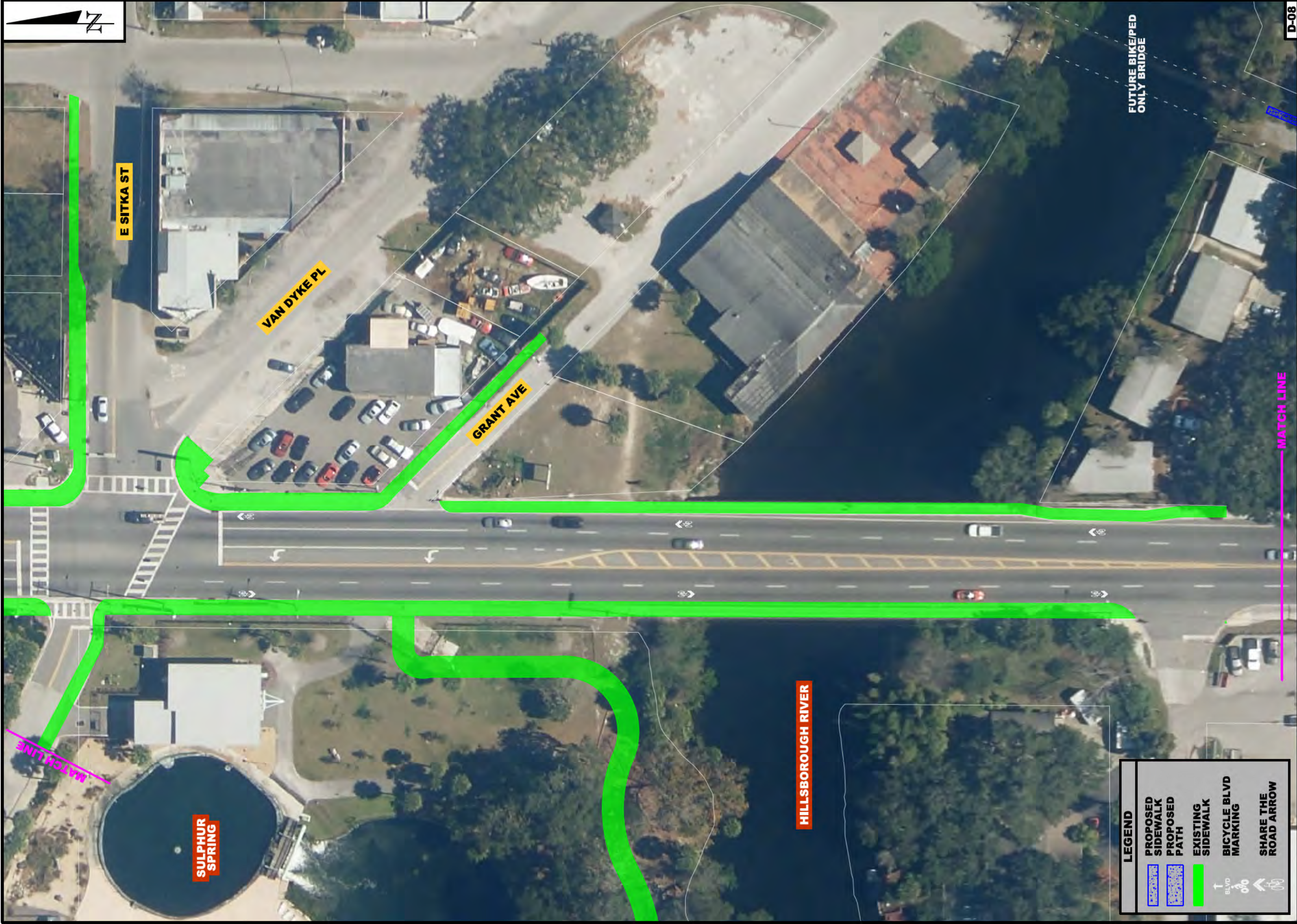

E SITKA ST

VAN DYKE PL

GRANT AVE

SULPHUR SPRING

HILLSBOROUGH RIVER

FUTURE BIKE/PEDESTRIAN ONLY BRIDGE

MATCH LINE

LEGEND	
	PROPOSED SIDEWALK
	PROPOSED PATH
	EXISTING SIDEWALK
	BICYCLE BLVD MARKING
	SHARE THE ROAD ARROW

ATKINS

Walk-Bike Plan Phase V



Hillsborough MPO
Metropolitan Planning
for Transportation

D-08

LEGEND

-  PROPOSED SIDEWALK
-  PROPOSED PATH
-  EXISTING SIDEWALK
-  BICYCLE BLVD MARKING
-  SHARE THE ROAD ARROW



ATKINS

Walk-Bike Plan Phase V

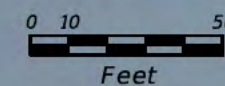

Hillsborough MPO
Metropolitan Planning
for Transportation

E-01

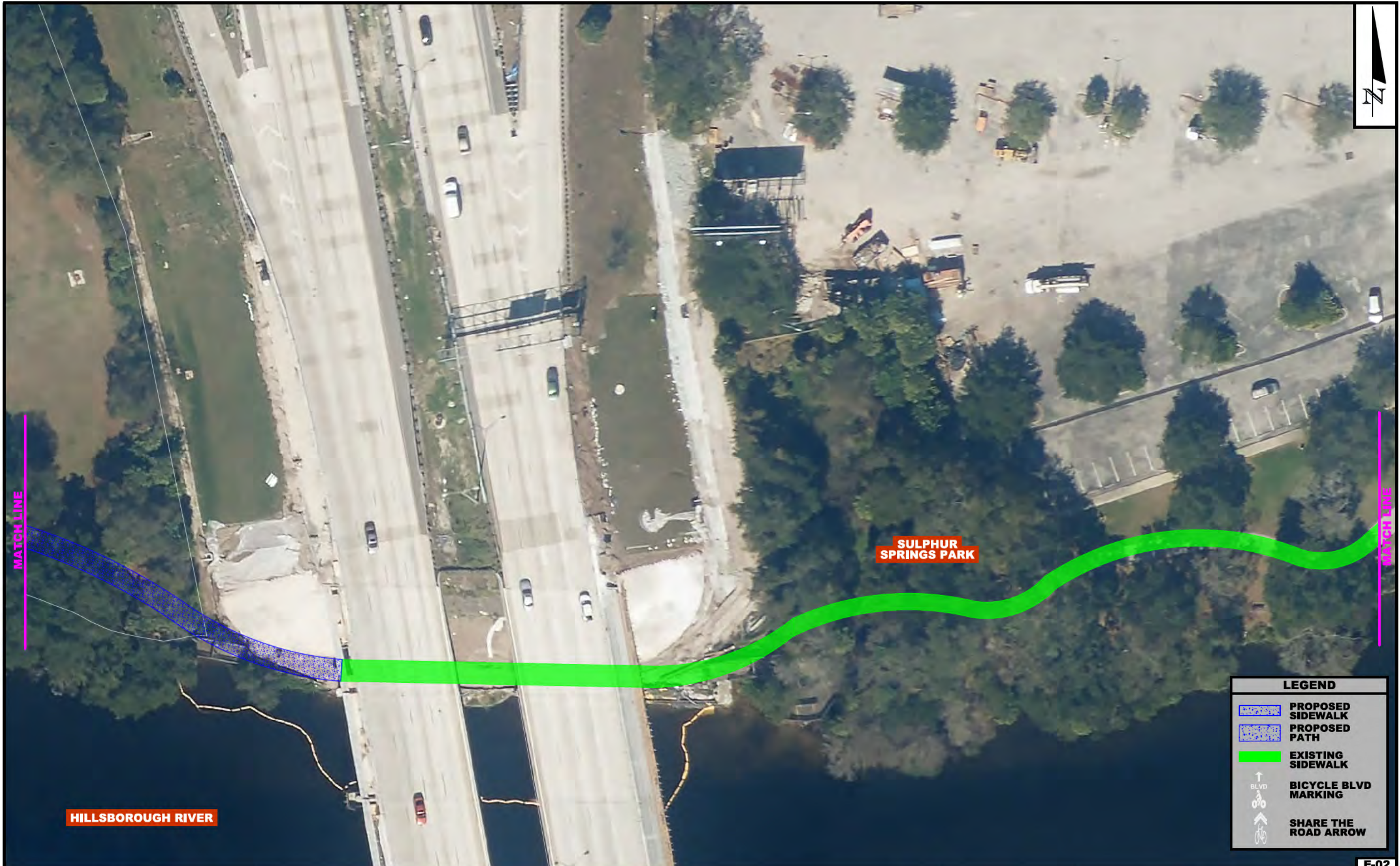

HILLSBOROUGH RIVER

SULPHUR SPRINGS PARK

LEGEND	
	PROPOSED SIDEWALK
	PROPOSED PATH
	EXISTING SIDEWALK
	BICYCLE BLVD MARKING
	SHARE THE ROAD ARROW

E-02

ATKINS

Walk-Bike Plan Phase V

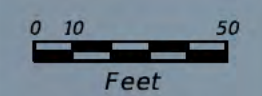

Hillsborough MPO
Metropolitan Planning
for Transportation

LEGEND

- PROPOSED SIDEWALK
- PROPOSED PATH
- EXISTING SIDEWALK
- BICYCLE BLVD MARKING
- SHARE THE ROAD ARROW



ATKINS

Walk-Bike Plan Phase V

City of Tampa
Tampa Florida

Hillsborough MPO
Metropolitan Planning
for Transportation

E-03

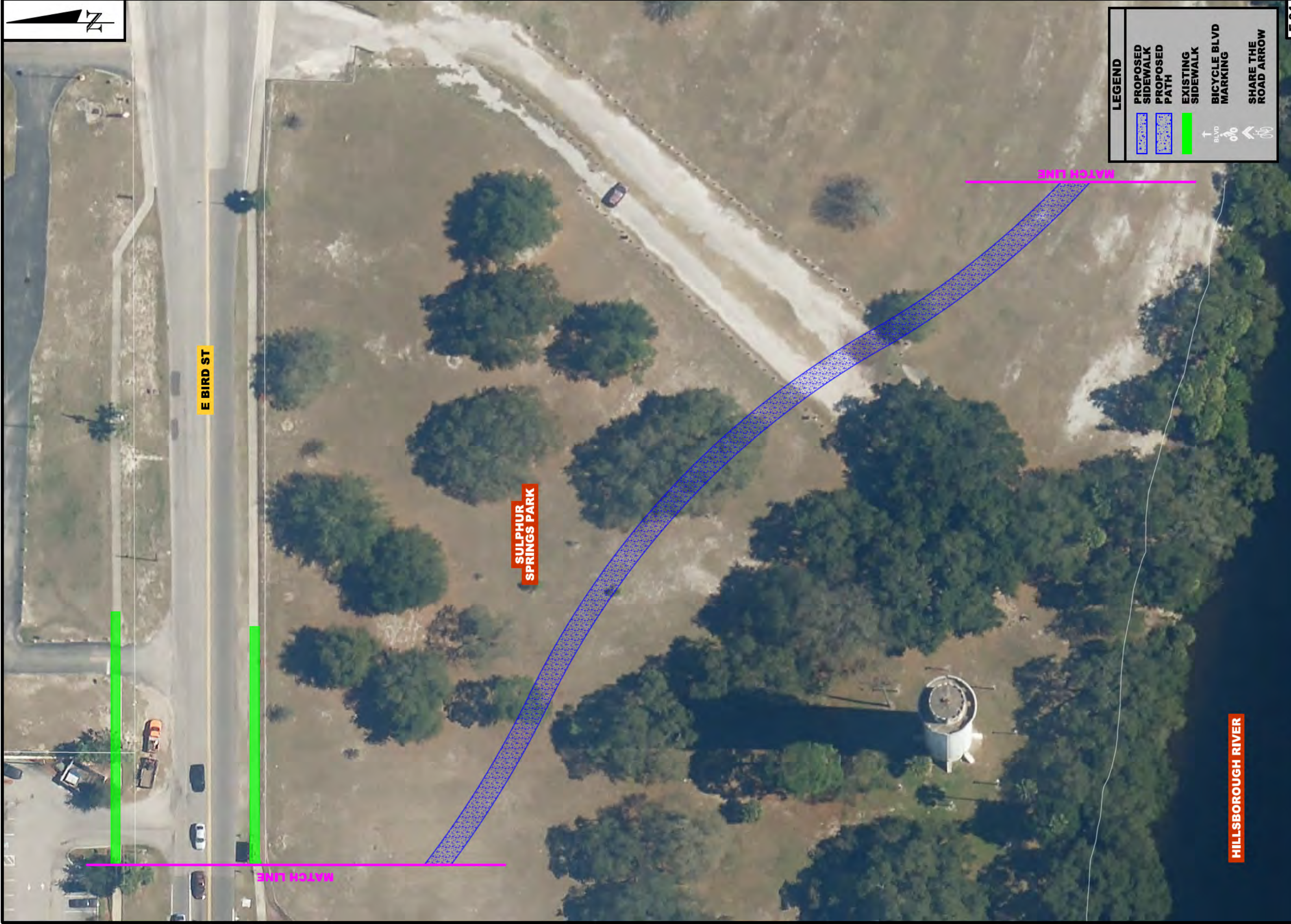

E BIRD ST

SULPHUR SPRINGS PARK

HILLBOROUGH RIVER

LEGEND

-  PROPOSED SIDEWALK
-  PROPOSED PATH
-  EXISTING SIDEWALK
-  BICYCLE BLVD MARKING
-  SHARE THE ROAD ARROW

ATKINS

Walk-Bike Plan Phase V



Hillsborough MPO
Metropolitan Planning
for Transportation

E-04

LEGEND

-  PROPOSED SIDEWALK
-  PROPOSED PATH
-  EXISTING SIDEWALK
-  BICYCLE BLVD MARKING
-  SHARE THE ROAD ARROW



MATCH LINE

MATCH LINE

HILLSBOROUGH RIVER

PARTY LIQUORS AND LOUNGE

LATINA'S FURNITURE STORE

RIVERSIDE MARINE

E BIRD ST

N RIVER SHORE DR

N FLORIDA AVE

E-05



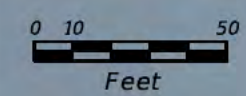

ATKINS

Walk-Bike Plan Phase V



Hillsborough MPO
Metropolitan Planning
for Transportation

LEGEND

-  PROPOSED SIDEWALK
-  PROPOSED PATH
-  EXISTING SIDEWALK
-  BICYCLE BLVD MARKING
-  SHARE THE ROAD ARROW



E-06

ATKINS

Walk-Bike Plan Phase V

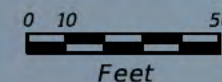

Hillsborough MPO
Metropolitan Planning
for Transportation



LEGEND	
	PROPOSED SIDEWALK
	PROPOSED PATH
	EXISTING SIDEWALK
	BICYCLE BLVD MARKING
	SHARE THE ROAD ARROW

E-07

ATKINS

Walk-Bike Plan Phase V



Hillsborough MPO
Metropolitan Planning
for Transportation



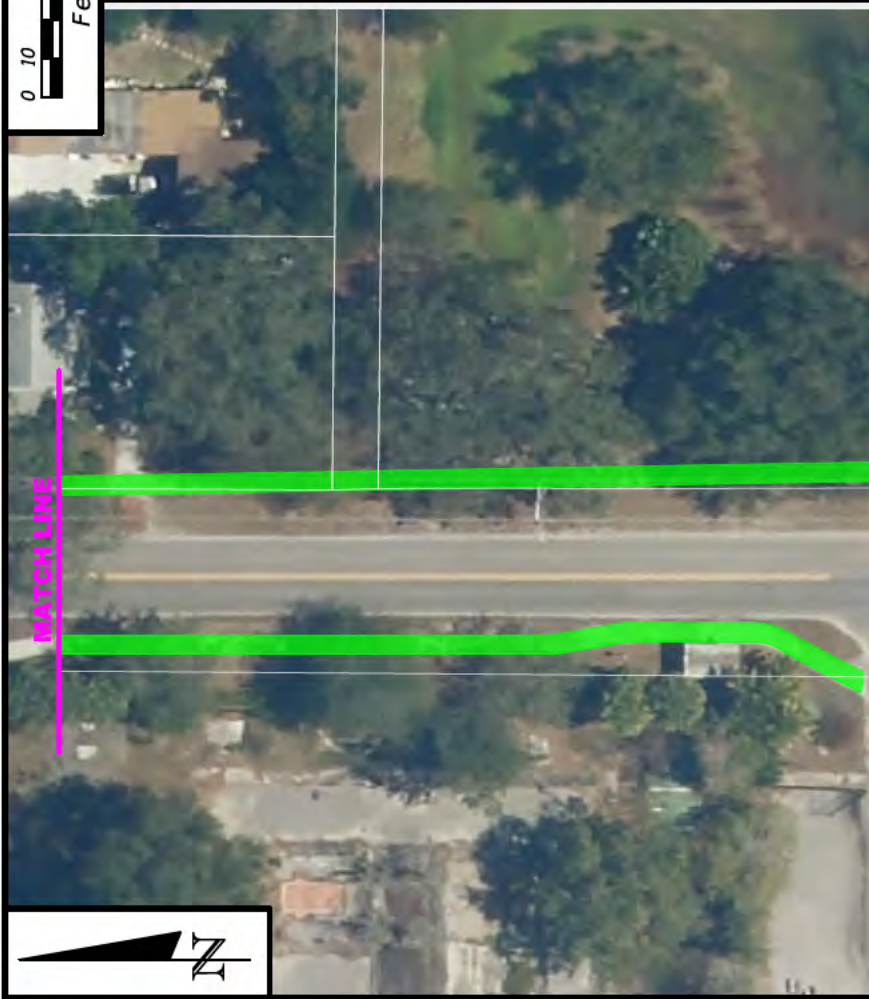

LEGEND	
	PROPOSED SIDEWALK
	PROPOSED PATH
	EXISTING SIDEWALK
	BICYCLE BLVD MARKING
	SHARE THE ROAD ARROW

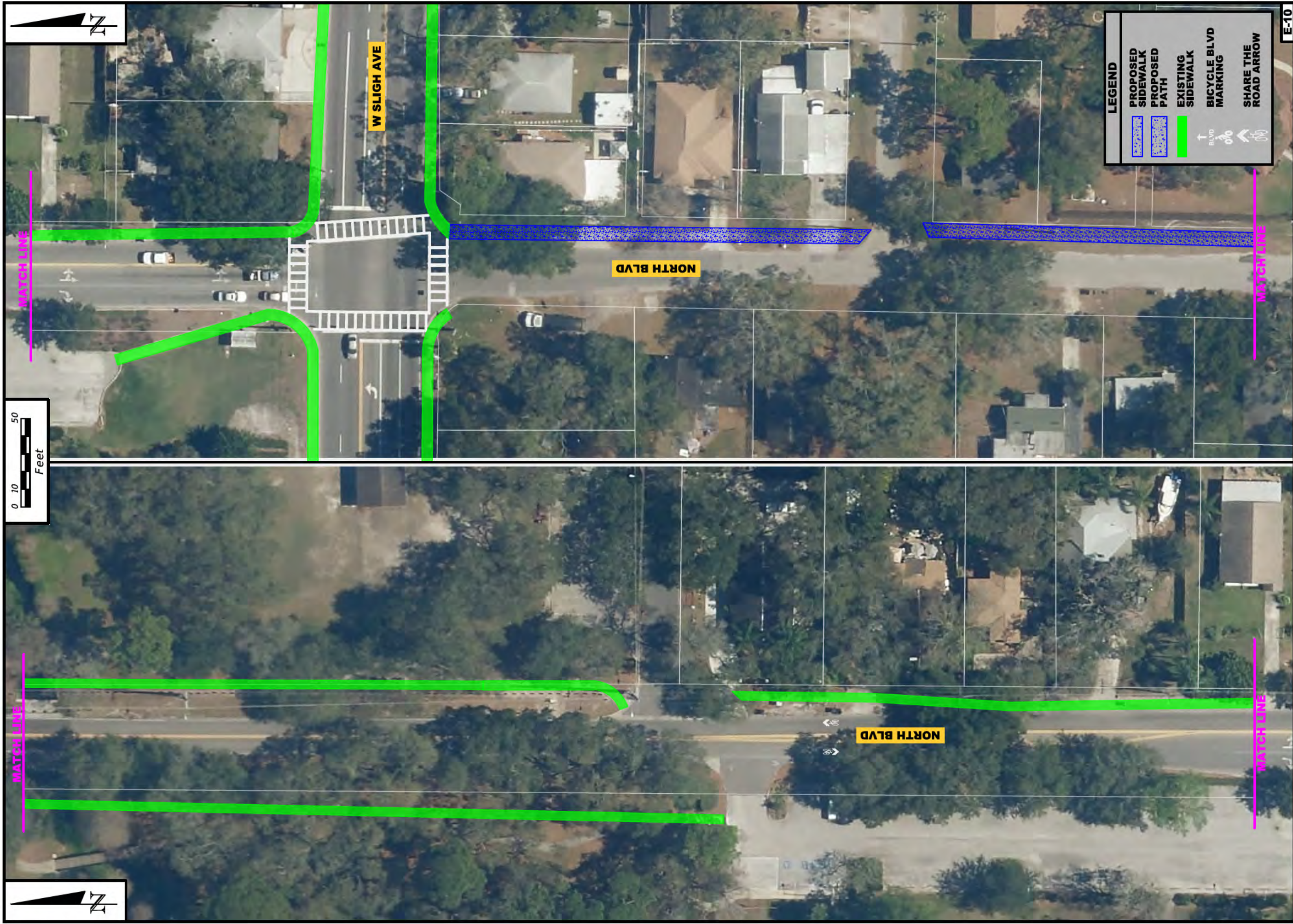

LEGEND

- PROPOSED SIDEWALK
- PROPOSED PATH
- EXISTING SIDEWALK
- BICYCLE BLVD MARKING
- SHARE THE ROAD ARROW

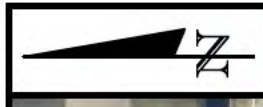

ATKINS Walk-Bike Plan Phase V



LEGEND	
	PROPOSED SIDEWALK
	PROPOSED PATH
	EXISTING SIDEWALK
	BICYCLE BLVD MARKING
	SHARE THE ROAD ARROW

F-01

ATKINS

Walk-Bike Plan Phase V



Hillsborough MPO
Metropolitan Planning
for Transportation

LEGEND

-  PROPOSED SIDEWALK
-  PROPOSED PATH
-  EXISTING SIDEWALK
-  BICYCLE BLVD MARKING
-  SHARE THE ROAD ARROW



F-02

ATKINS

Walk-Bike Plan Phase V

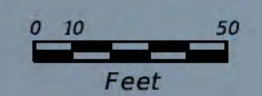

Hillsborough MPO
Metropolitan Planning
for Transportation

LEGEND

-  PROPOSED SIDEWALK
-  PROPOSED PATH
-  EXISTING SIDEWALK
-  BICYCLE BLVD MARKING
-  SHARE THE ROAD ARROW



F-03



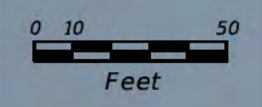

ATKINS

Walk-Bike Plan Phase V



City of Tampa
Hillsborough MPO
Metropolitan Planning
for Transportation

LEGEND

-  PROPOSED SIDEWALK
-  PROPOSED PATH
-  EXISTING SIDEWALK
-  BICYCLE BLVD MARKING
-  SHARE THE ROAD ARROW

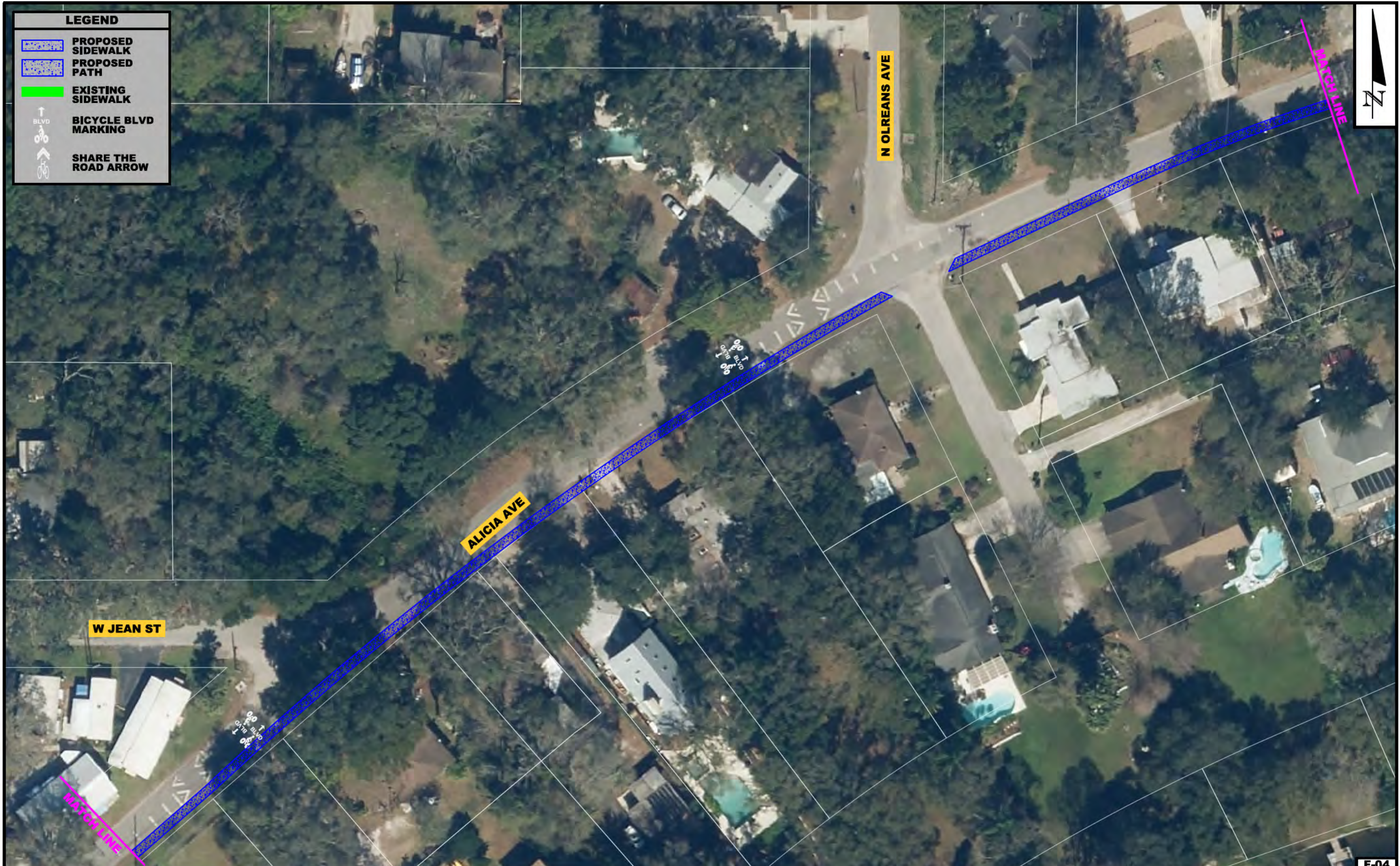

F-04



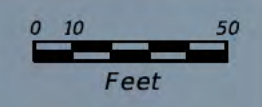

ATKINS

Walk-Bike Plan Phase V



Hillsborough MPO
Metropolitan Planning
for Transportation

LEGEND

-  PROPOSED SIDEWALK
-  PROPOSED PATH
-  EXISTING SIDEWALK
-  BICYCLE BLVD MARKING
-  SHARE THE ROAD ARROW



ATKINS

Walk-Bike Plan Phase V

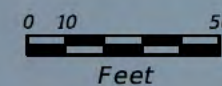

Hillsborough MPO
Metropolitan Planning
for Transportation

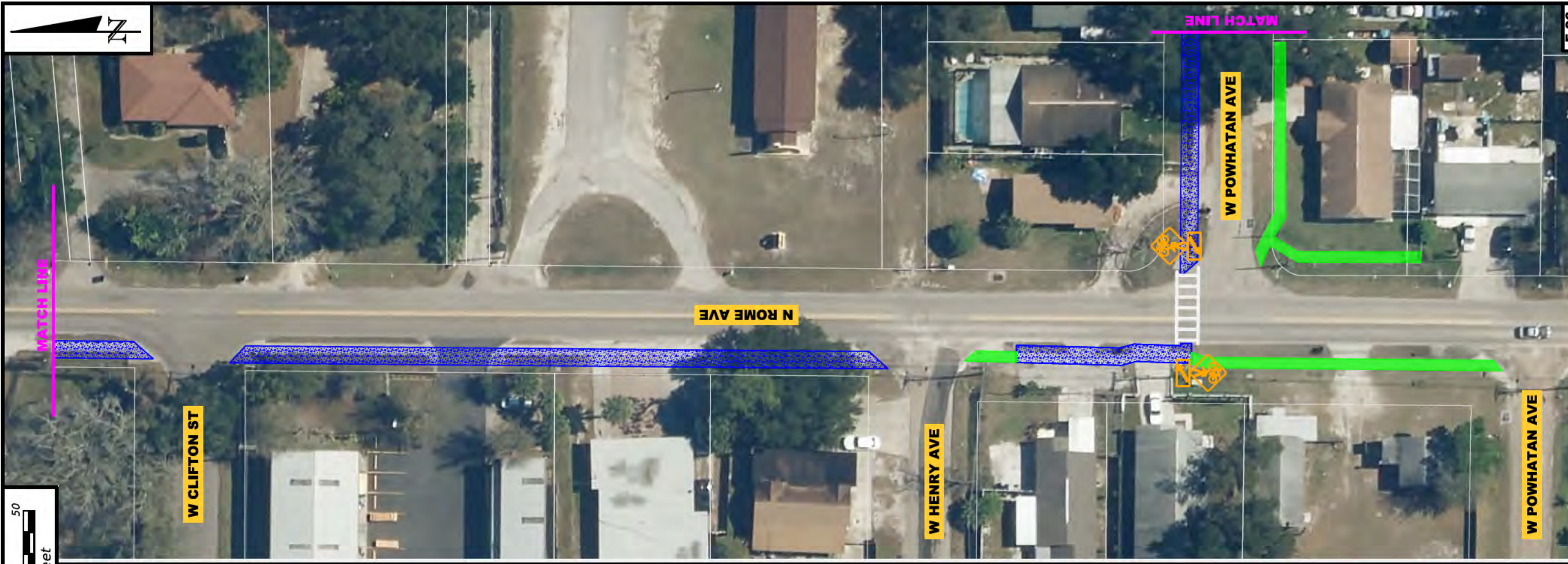

LEGEND	
	PROPOSED SIDEWALK
	PROPOSED PATH
	EXISTING SIDEWALK
	BICYCLE BLVD MARKING
	SHARE THE ROAD ARROW

ATKINS





Walk-Bike Plan Phase V

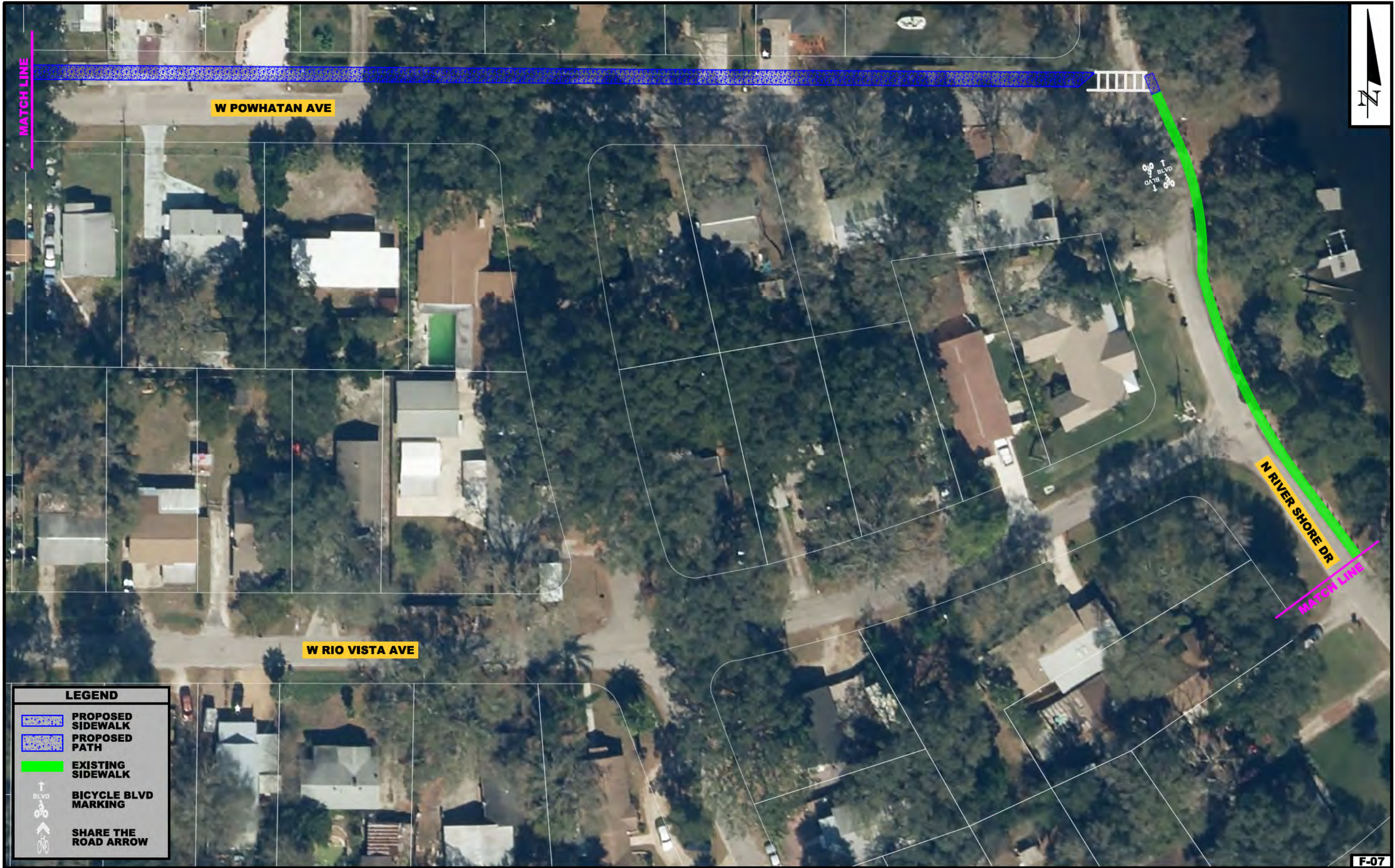

Hillsborough MPO
Metropolitan Planning
for Transportation



LEGEND

-  PROPOSED SIDEWALK
-  PROPOSED PATH
-  EXISTING SIDEWALK
-  BICYCLE BLVD MARKING
-  SHARE THE ROAD ARROW

F-07

ATKINS

Walk-Bike Plan Phase V

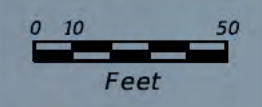









Hillsborough MPO
Metropolitan Planning
for Transportation

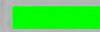

LEGEND

-  PROPOSED SIDEWALK
-  PROPOSED PATH
-  EXISTING SIDEWALK
-  BICYCLE BLVD MARKING
-  SHARE THE ROAD ARROW

F-08

ATKINS

Walk-Bike Plan Phase V

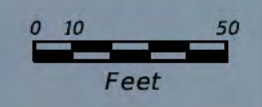



LEGEND	
	PROPOSED SIDEWALK
	PROPOSED PATH
	EXISTING SIDEWALK
	BICYCLE BLVD MARKING
	SHARE THE ROAD ARROW

F-09

ATKINS

Walk-Bike Plan Phase V

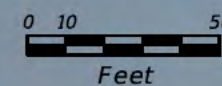

Hillsborough MPO
Metropolitan Planning
for Transportation



LEGEND	
	PROPOSED SIDEWALK
	PROPOSED PATH
	EXISTING SIDEWALK
	BICYCLE BLVD MARKING
	SHARE THE ROAD ARROW



F-10

ATKINS

Walk-Bike Plan Phase V

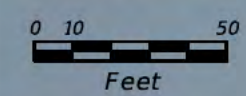

Hillsborough MPO
Metropolitan Planning
for Transportation



LEGEND

- PROPOSED SIDEWALK
- PROPOSED PATH
- EXISTING SIDEWALK
- BICYCLE BLVD MARKING
- SHARE THE ROAD ARROW





LEGEND

- PROPOSED SIDEWALK
- PROPOSED PATH
- EXISTING SIDEWALK
- BICYCLE BLVD MARKING
- SHARE THE ROAD ARROW

ATKINS

Walk-Bike Plan Phase V



Hillsborough MPO
Metropolitan Planning
for Transportation



G-03

ATKINS

Walk-Bike Plan Phase V

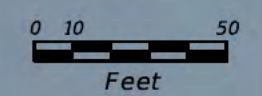

City of Tampa
Hillsborough MPO
Metropolitan Planning
for Transportation

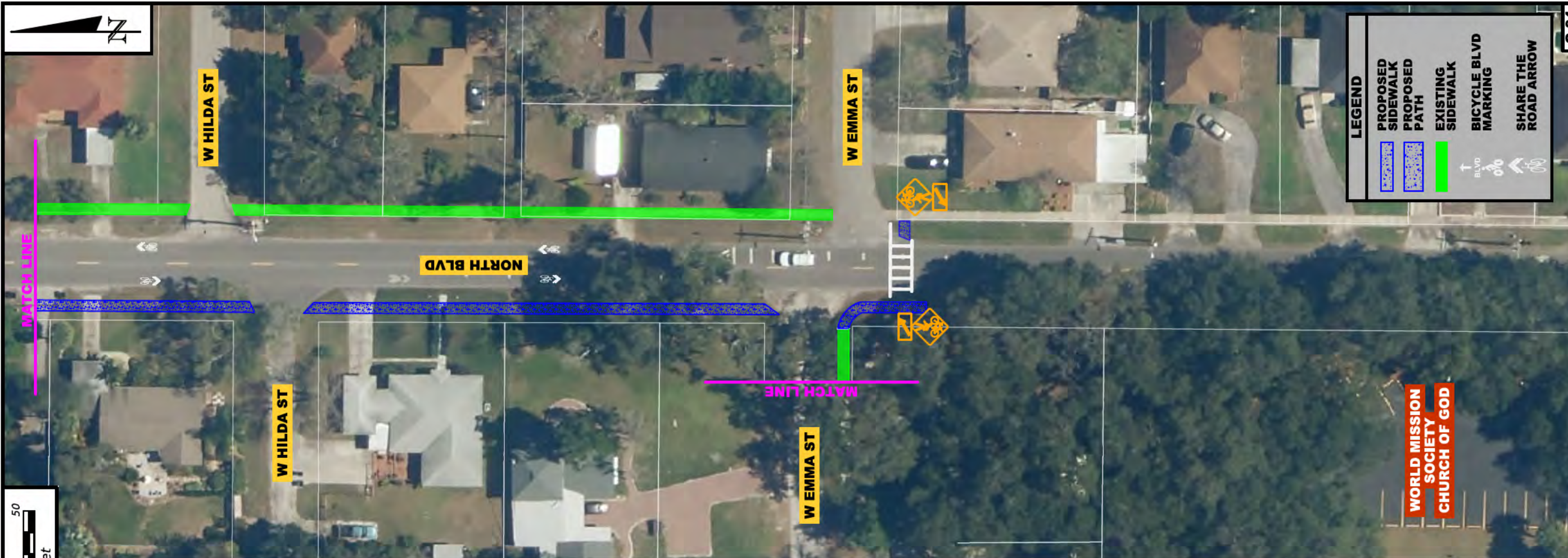

LEGEND

- PROPOSED SIDEWALK
- PROPOSED PATH
- EXISTING SIDEWALK
- BICYCLE BLVD MARKING
- SHARE THE ROAD ARROW

G-04

Hillsborough MPO
Metropolitan Planning
for Transportation

City of Tampa
Tampa, Florida

ATKINS Walk-Bike Plan Phase V

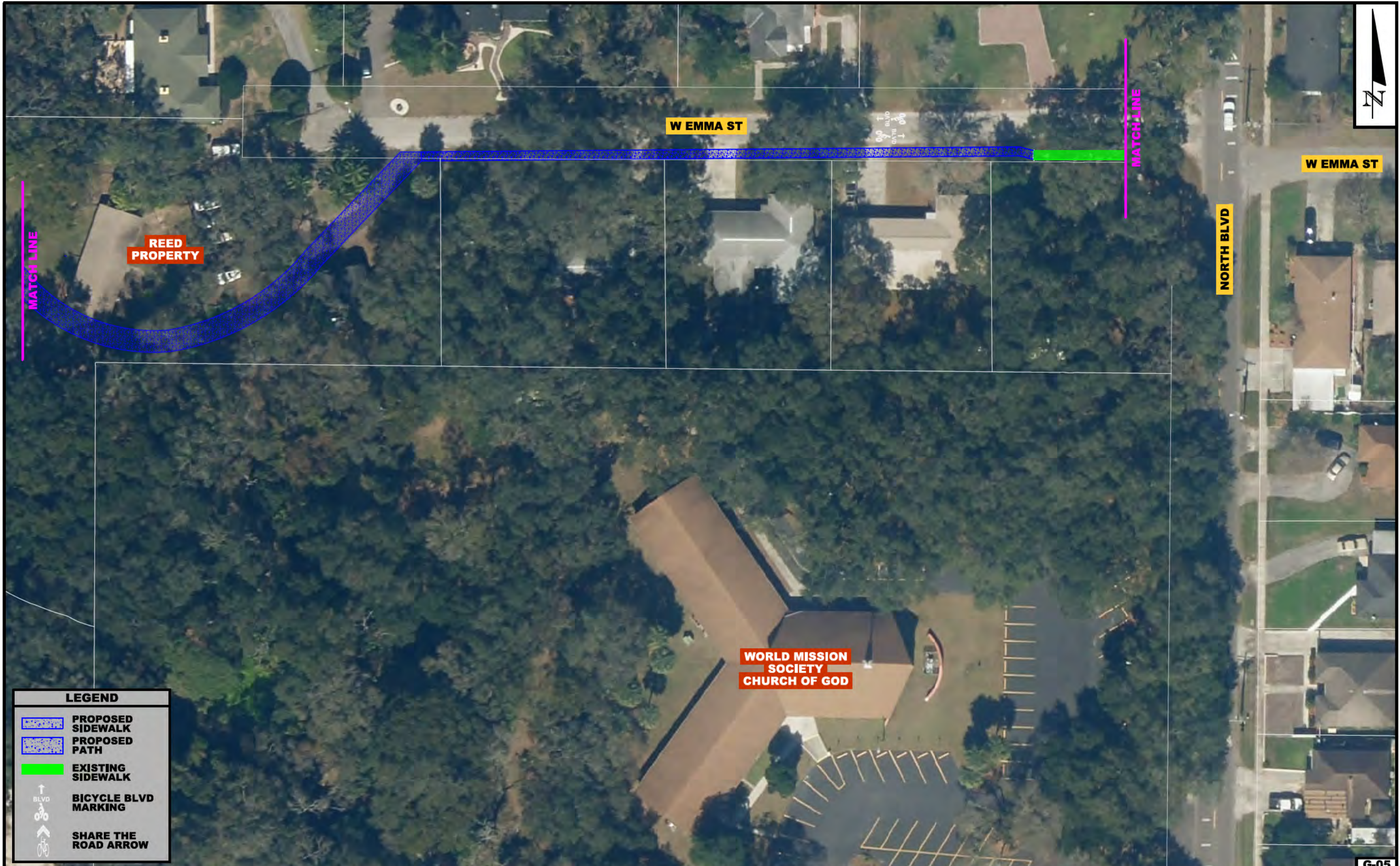

LEGEND	
	PROPOSED SIDEWALK
	PROPOSED PATH
	EXISTING SIDEWALK
	BICYCLE BLVD MARKING
	SHARE THE ROAD ARROW

G-05

ATKINS

Walk-Bike Plan Phase V

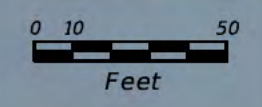



HILLSBOROUGH RIVER

REED PROPERTY

MATCH LINE

MATCH LINE

LEGEND	
	PROPOSED SIDEWALK
	PROPOSED PATH
	EXISTING SIDEWALK
	BICYCLE BLVD MARKING
	SHARE THE ROAD ARROW

G-06

ATKINS

Walk-Bike Plan Phase V

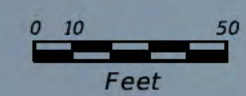

Hillsborough MPO
Metropolitan Planning
for Transportation



RIVERPLACE APARTMENTS

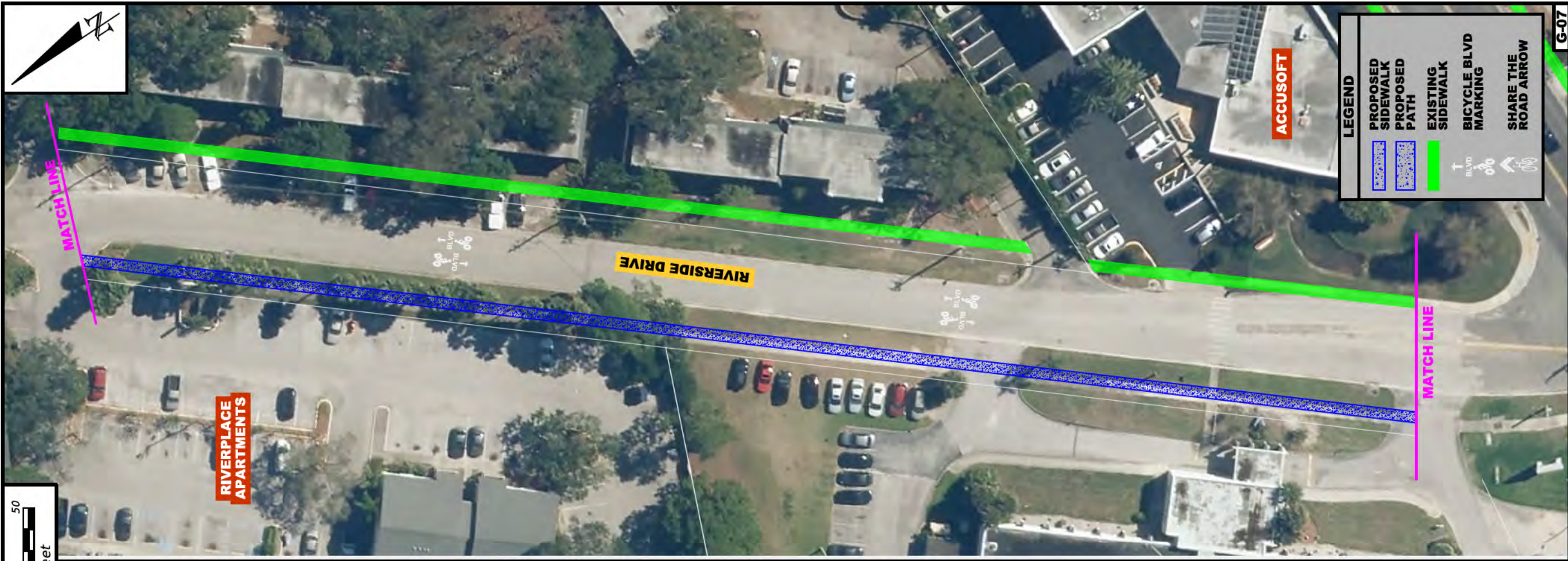

RIVERPLACE APARTMENTS

ACCUSOFT

LEGEND

	PROPOSED SIDEWALK
	PROPOSED PATH
	EXISTING SIDEWALK
	BICYCLE BLVD MARKING
	SHARE THE ROAD ARROW

G-07

ATKINS

Walk-Bike Plan Phase V



Hillsborough MPO
Metropolitan Planning
for Transportation

LEGEND

-  PROPOSED SIDEWALK
-  PROPOSED PATH
-  EXISTING SIDEWALK
-  BICYCLE BLVD MARKING
-  SHARE THE ROAD ARROW

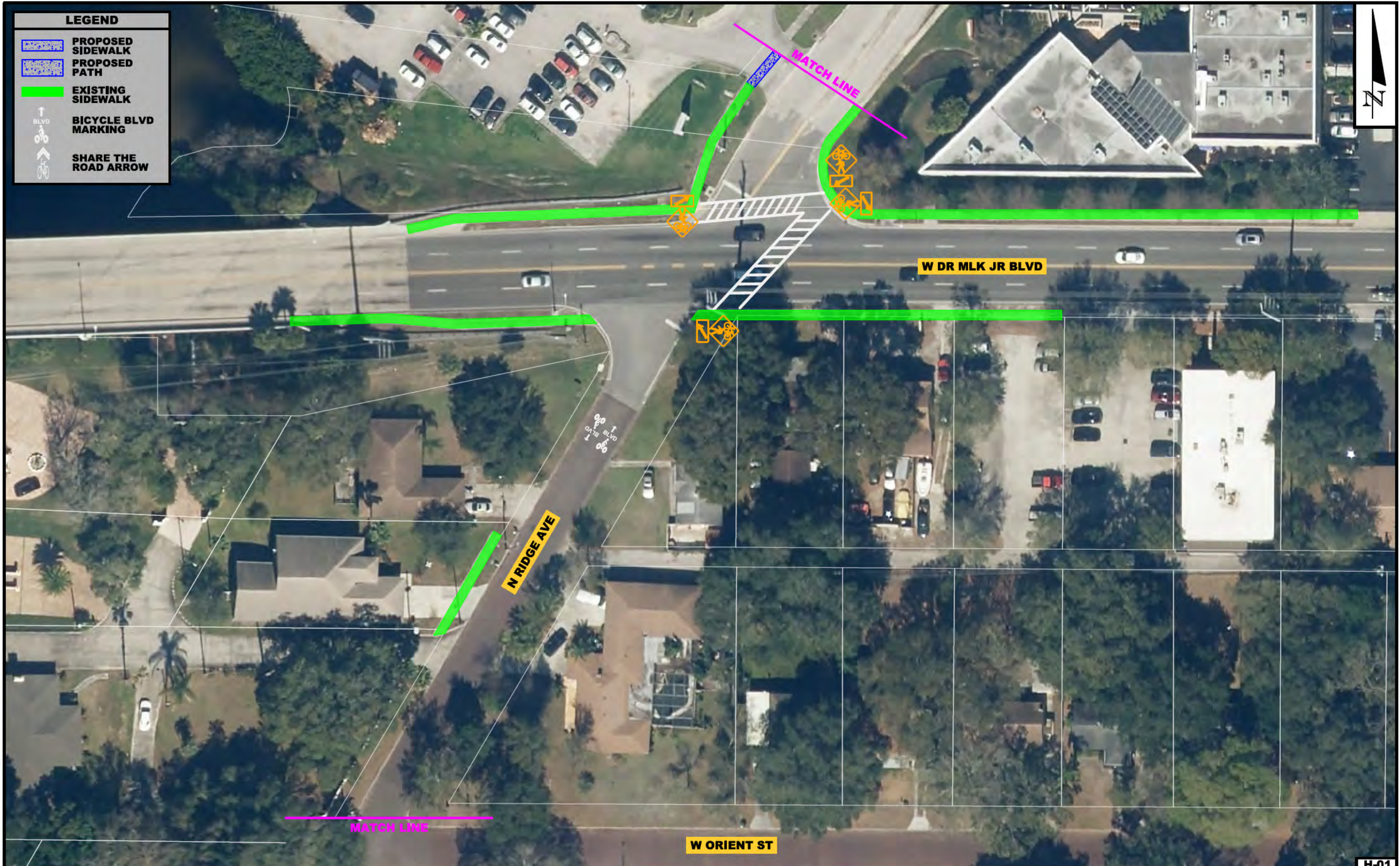

H-01

ATKINS

Walk-Bike Plan Phase V

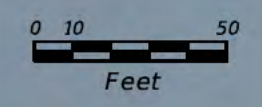

Hillsborough MPO
Metropolitan Planning
for Transportation



LEGEND

- PROPOSED SIDEWALK
- PROPOSED PATH
- EXISTING SIDEWALK
- BICYCLE BLVD MARKING
- SHARE THE ROAD ARROW

ATKINS

Walk-Bike Plan Phase V



Hillsborough MPO
Metropolitan Planning
for Transportation

H-02



LEGEND	
	PROPOSED SIDEWALK
	PROPOSED PATH
	EXISTING SIDEWALK
	BICYCLE BLVD MARKING
	SHARE THE ROAD ARROW

ATKINS

Walk-Bike Plan Phase V



Hillsborough MPO
Metropolitan Planning
for Transportation



MATCH LINE

MATCH LINE

MATCH LINE

MATCH LINE

W FRIBLEY ST

W PLYMOUTH ST

W ADALEE ST

BRADDOCK ST

CORAL ST

DURAN PARK

N PERRY AVE

N PERRY AVE

LEGEND

- PROPOSED SIDEWALK
- PROPOSED PATH
- EXISTING SIDEWALK
- BICYCLE BLVD MARKING
- SHARE THE ROAD ARROW

ATKINS





Walk-Bike Plan Phase V



Hillsborough MPO
Metropolitan Planning
for Transportation

H-04

LEGEND

-  PROPOSED SIDEWALK
-  PROPOSED PATH
-  EXISTING SIDEWALK
-  BICYCLE BLVD MARKING
-  SHARE THE ROAD ARROW



ATKINS

Walk-Bike Plan Phase V

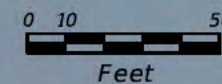

Hillsborough MPO
Metropolitan Planning
for Transportation

H-05



LEGEND	
	PROPOSED SIDEWALK
	PROPOSED PATH
	EXISTING SIDEWALK
	BICYCLE BLVD MARKING
	SHARE THE ROAD ARROW

ATKINS

Walk-Bike Plan Phase V



City of Tampa
Hillsborough MPO
Metropolitan Planning
for Transportation

H-06



LEGEND	
	PROPOSED SIDEWALK
	PROPOSED PATH
	EXISTING SIDEWALK
	BICYCLE BLVD MARKING
	SHARE THE ROAD ARROW

H-07

ATKINS

Walk-Bike Plan Phase V

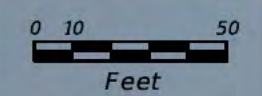

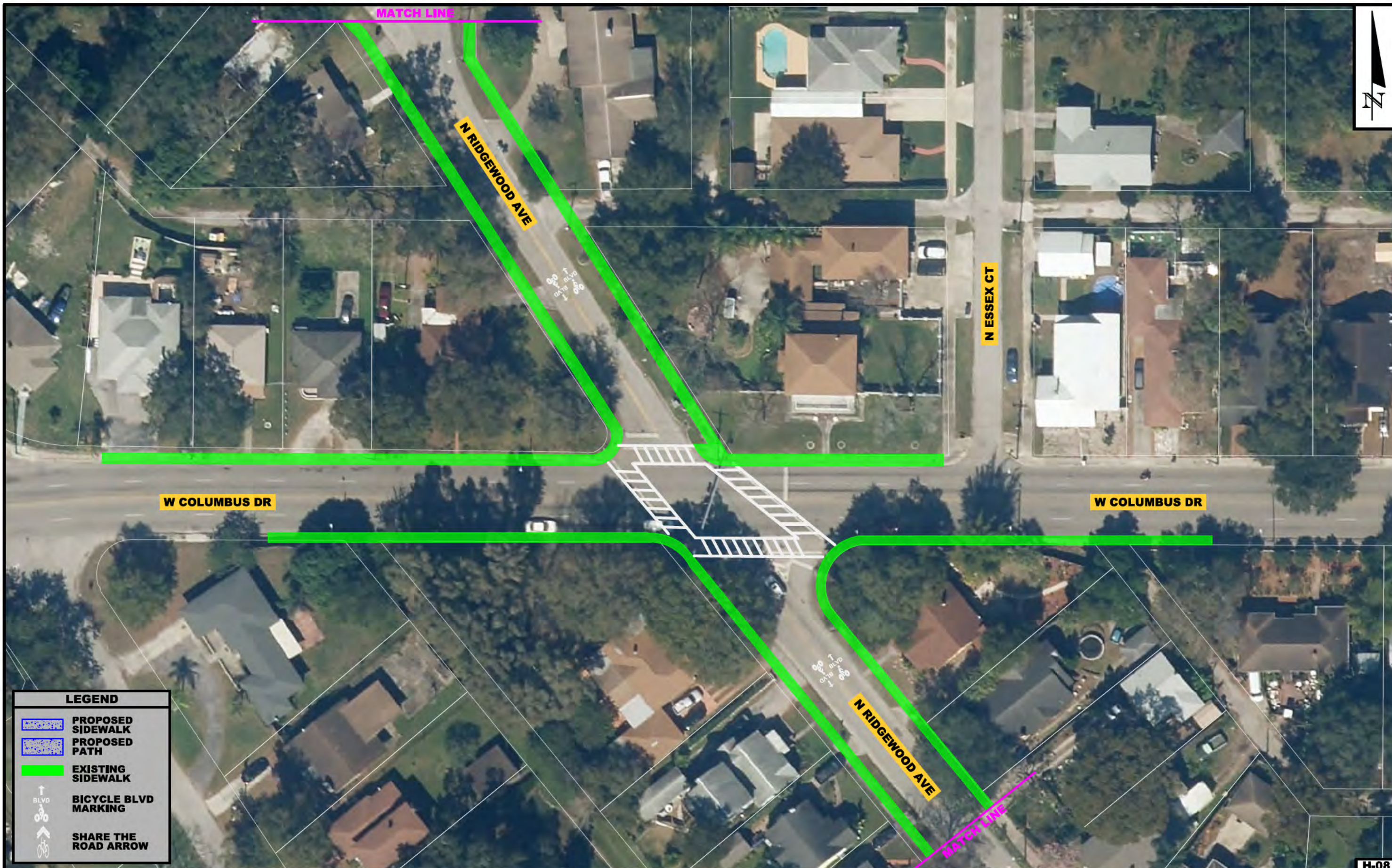

LEGEND	
	PROPOSED SIDEWALK
	PROPOSED PATH
	EXISTING SIDEWALK
	BICYCLE BLVD MARKING
	SHARE THE ROAD ARROW

H-08

ATKINS



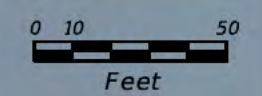

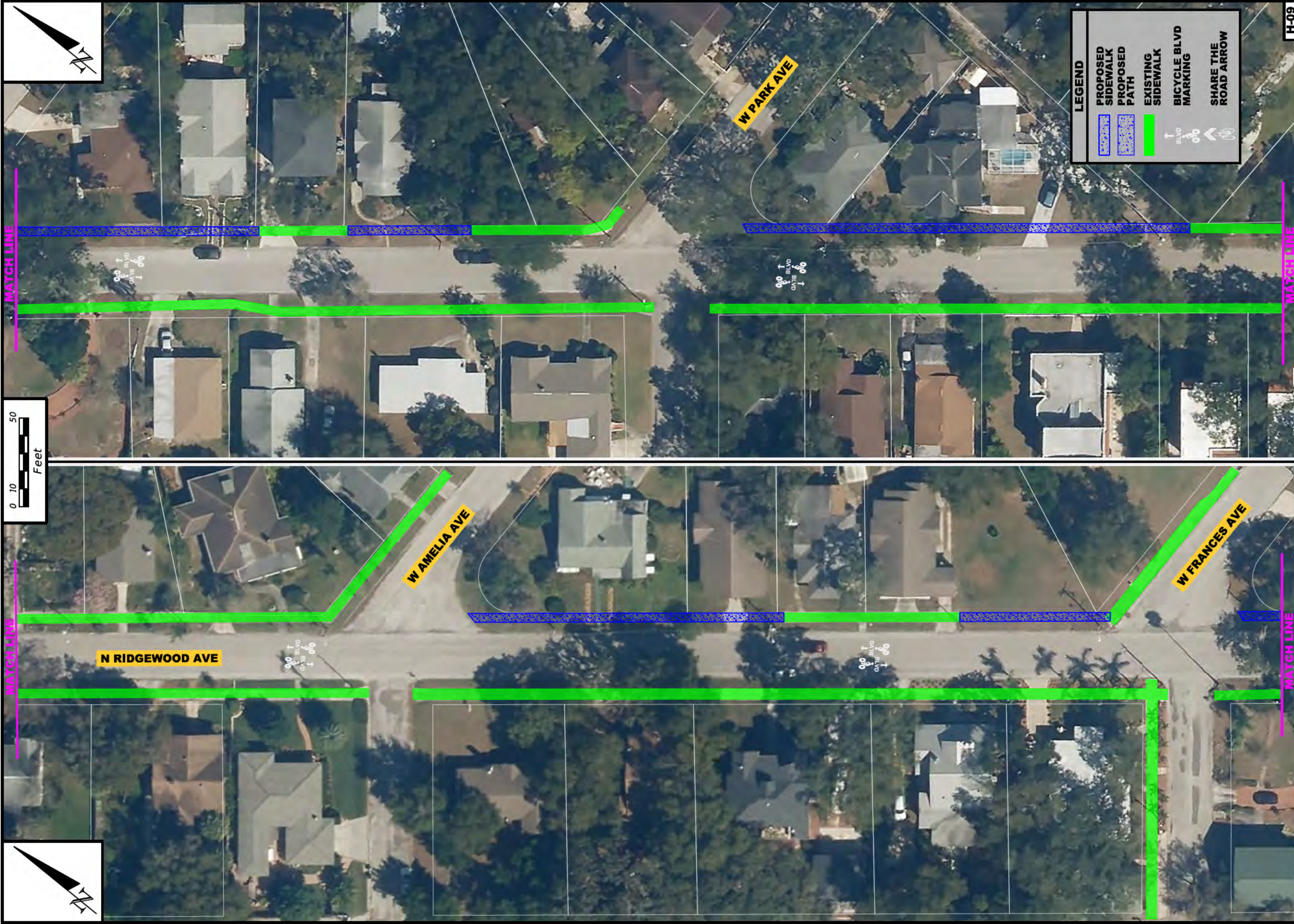
Walk-Bike Plan Phase V

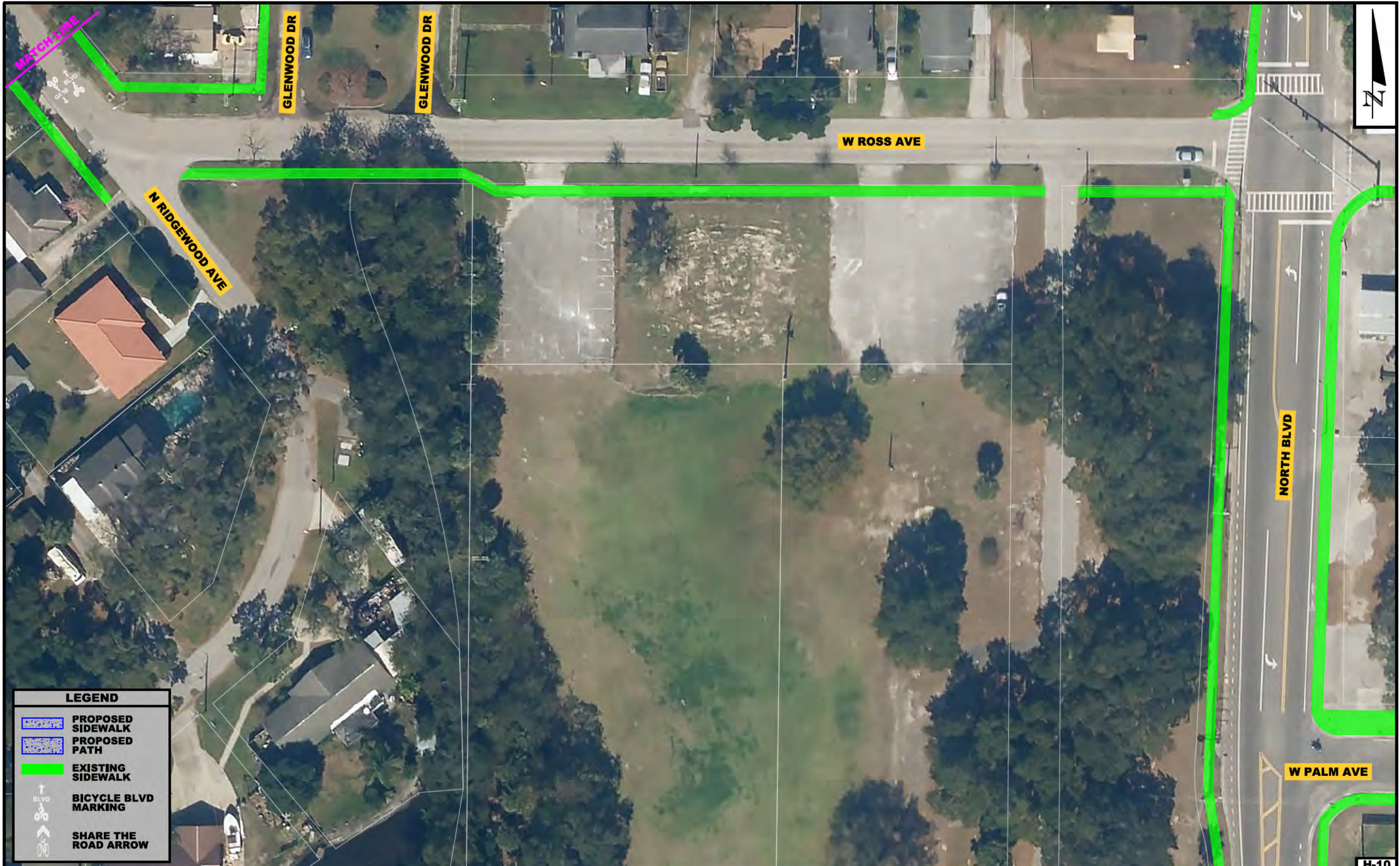





LEGEND

-  PROPOSED SIDEWALK
-  PROPOSED PATH
-  EXISTING SIDEWALK
-  BICYCLE BLVD MARKING
-  SHARE THE ROAD ARROW

ATKINS

Walk-Bike Plan Phase V

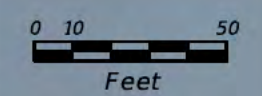





Hillsborough MPO
Metropolitan Planning
for Transportation

H-10

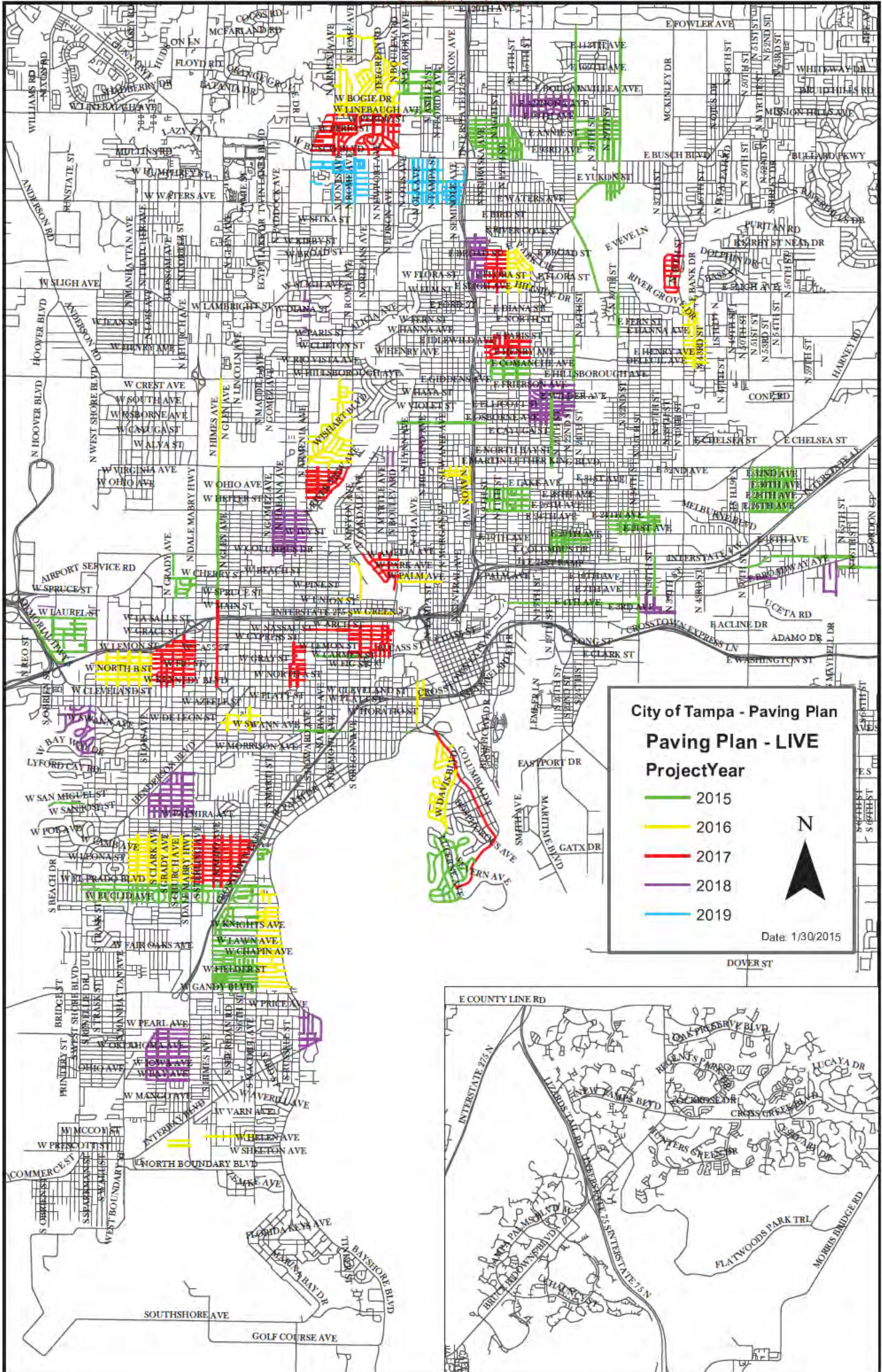
Appendix B: City of Tampa Paving Plan 2015-2019



Appendix C: Construction Cost Estimates

Walk Bike Phase V

Construction Cost Estimate

Description	Segment A: Adamo to E 21st Ave & N 29th St	Segment B: E 21st Ave & N 29th St to Hillsborough	Segment C: Hillsborough to 22nd St Park	Segment C: 22nd St Park	Segment D: 22nd St. Park to Sulphur Spring	Segment E: Sulphur Spring and River Tower Park	Segment E: Sulphur Spring to Sligh Ave.	Segment F: Sligh Ave. to Hillsborough Ave.	Segment G: Hillsborough Ave. to MLK	Segment G: Rivercrest and Reed Park	Segment H: MLK to Palm	Totals
Clearing and Grubbing	\$25,181	\$42,682	\$29,634	\$19,824	\$1,587	\$11,411	\$15,302	\$32,650	\$10,148	\$9,358	\$9,388	\$207,166
Mailbox F&I	\$153	\$1,836	\$306	\$0	\$0	\$0	\$1,836	\$5,967	\$306	\$0	\$612	\$11,017
6" Concrete	\$134,435	\$222,960	\$161,255	\$123,155	\$6,467	\$70,973	\$70,908	\$167,659	\$46,330	\$55,962	\$45,835	\$1,105,939
Performance Turf, Sod	\$4,890	\$8,609	\$5,556	\$2,719	\$439	\$1,560	\$3,675	\$6,774	\$2,483	\$1,426	\$2,102	\$40,233
Signalization	\$0	\$0	\$0	\$0	\$0	\$0	\$0	\$0	\$0	\$0	\$217,257	\$217,257
Signing	\$7,075	\$4,127	\$2,358	\$1,179	\$0	\$0	\$1,769	\$1,179	\$2,358	\$0	\$590	\$20,637
Utility Pole Relocation	\$45,000	\$185,000	\$50,000	\$0	\$0	\$0	\$10,000	\$105,000	\$10,000	\$0	\$55,000	\$460,000
Pavement Markings	\$14,783	\$6,812	\$4,321	\$318	\$12,701	\$0	\$11,438	\$20,285	\$15,858	\$0	\$30,894	\$117,410
Bridge Widening	\$0	\$0	\$0	\$0	\$0	\$436,540	\$0	\$0	\$0	\$167,900	\$0	\$0
Subtotal	\$231,517	\$472,027	\$253,429	\$147,196	\$21,194	\$520,485	\$114,929	\$339,516	\$87,483	\$234,646	\$361,678	\$2,784,099
Maintenance of Traffic (10%)	\$23,152	\$47,203	\$25,343	\$14,720	\$2,119	\$52,048	\$11,493	\$33,952	\$8,748	\$23,465	\$36,168	\$278,410
Mobilization (10%)	\$25,467	\$51,923	\$27,877	\$16,192	\$2,331	\$57,253	\$12,642	\$37,347	\$9,623	\$25,811	\$39,785	\$306,251
Project Unknowns (20%)	\$56,027	\$114,230	\$61,330	\$35,621	\$5,129	\$125,957	\$27,813	\$82,163	\$21,171	\$56,784	\$87,526	\$673,752
Construction Cost Total	\$336,163	\$685,383	\$367,979	\$213,729	\$30,773	\$755,744	\$166,877	\$492,977	\$127,026	\$340,705	\$525,157	\$4,042,512
Design (15%)	\$50,424	\$102,807	\$55,197	\$32,059	\$4,616	\$113,362	\$25,031	\$73,947	\$19,054	\$51,106	\$78,773	\$606,377
CEI (20%)	\$67,233	\$137,077	\$73,596	\$42,746	\$6,155	\$151,149	\$33,375	\$98,595	\$25,405	\$68,141	\$105,031	\$808,502
Total Component Cost	\$453,820	\$925,267	\$496,772	\$288,534	\$41,544	\$1,020,254	\$225,283	\$665,519	\$171,485	\$459,952	\$708,961	\$5,457,391
											Total Project Cost	\$5,457,391
Note:												
1. Unit prices for roadway costs were derived from Area 8 Historical Cost as of July 2015.												
2. Costs do not include drainage ditch relocations.												

Pay Item	Description	Quantity	Unit	Unit Cost	Total
110-1-1	Clearing and Grubbing	1.17	AC	\$21,589.50	\$25,181
110-7-1	Mailbox F&I Single	1.00	EA	\$153.01	\$153
522-2	6" Concrete	3624.56	SY	\$37.09	\$134,435
570-1-2	Performance Turf, Sod	2020.56	SY	\$2.42	\$4,890
654-3-10	Signalization	0.00	EA	\$2,939.67	\$0
700-1-11	Signing	24.00	EA	\$294.81	\$7,075
MISC	Utility Pole Relocation	9.00	EA	\$5,000.00	\$45,000
	Pavement Markings				\$14,783
710-11-160	Painted Pavt, Message	60.00	EA	\$38.65	\$2,319
711-11-160	Thermoplastic, Message	60.00	EA	\$112.55	\$6,753
710-11-123	Painted Pavt, 12" White	690.00	LF	\$0.71	\$490
711-11-123	Thermoplastic, 12" White	690.00	LF	\$2.09	\$1,442
710-11-125	Painted Pavt, 24" White	660.00	LF	\$1.18	\$779
711-11-125	Thermoplastic, 24" White	660.00	LF	\$4.19	\$2,765
710-11-131	Painted Pavt, 6" Skip White	0.14	GM	\$381.09	\$53
711-15-131	Thermoplastic, 6" Skip White	0.14	GM	\$1,299.11	\$182

Pay Item	Description	Quantity	Unit	Unit Cost	Total
110-1-1	Clearing and Grubbing	1.98	AC	\$21,589.50	\$42,682
110-7-1	Mailbox F&I Single	12.00	EA	\$153.01	\$1,836
522-2	6" Concrete	6011.33	SY	\$37.09	\$222,960
570-1-2	Performance Turf, Sod	3557.33	SY	\$2.42	\$8,609
654-3-10	Signalization	0.00	EA	\$2,939.67	\$0
700-1-11	Signing	14.00	EA	\$294.81	\$4,127
MISC	Utility Pole Relocation	37.00	EA	\$5,000.00	\$185,000
	Pavement Markings				\$6,812
710-11-160	Painted Pavt, Message	20.00	EA	\$38.65	\$773
711-11-160	Thermoplastic, Message	20.00	EA	\$112.55	\$2,251
710-11-123	Painted Pavt, 12" White	360.00	LF	\$0.71	\$256
711-11-123	Thermoplastic, 12" White	360.00	LF	\$2.09	\$752
710-11-125	Painted Pavt, 24" White	380.00	LF	\$1.18	\$448
711-11-125	Thermoplastic, 24" White	380.00	LF	\$4.19	\$1,592
710-11-131	Painted Pavt, 6" Skip White	0.44	GM	\$381.09	\$168
711-15-131	Thermoplastic, 6" Skip White	0.44	GM	\$1,299.11	\$572

Pay Item	Description	Quantity	Unit	Unit Cost	Total
110-1-1	Clearing and Grubbing	1.37	AC	\$21,589.50	\$29,634
110-7-1	Mailbox F&I Single	2.00	EA	\$153.01	\$306
522-2	6" Concrete	4347.67	SY	\$37.09	\$161,255
570-1-2	Performance Turf, Sod	2295.67	SY	\$2.42	\$5,556
654-3-10	Signalization	0.00	EA	\$2,939.67	\$0
700-1-11	Signing	8.00	EA	\$294.81	\$2,358
MISC	Utility Pole Relocation	10.00	EA	\$5,000.00	\$50,000
	Pavement Markings				\$4,321
710-11-160	Painted Pavt, Message	8.00	EA	\$38.65	\$309
711-11-160	Thermoplastic, Message	8.00	EA	\$112.55	\$900
710-11-123	Painted Pavt, 12" White	353.00	LF	\$0.71	\$251
711-11-123	Thermoplastic, 12" White	353.00	LF	\$2.09	\$738
710-11-125	Painted Pavt, 24" White	364.00	LF	\$1.18	\$430
711-11-125	Thermoplastic, 24" White	364.00	LF	\$4.19	\$1,525
710-11-131	Painted Pavt, 6" Skip White	0.10	GM	\$381.09	\$38
711-15-131	Thermoplastic, 6" Skip White	0.10	GM	\$1,299.11	\$130

Pay Item	Description	Quantity	Unit	Unit Cost	Total
110-1-1	Clearing and Grubbing	0.92	AC	\$21,589.50	\$19,824
110-7-1	Mailbox F&I Single	0.00	EA	\$153.01	\$0
522-2	6" Concrete	3320.45	SY	\$37.09	\$123,155
570-1-2	Performance Turf, Sod	1123.68	SY	\$2.42	\$2,719
654-3-10	Signalization	0.00	EA	\$2,939.67	\$0
700-1-11	Signing	4.00	EA	\$294.81	\$1,179
MISC	Utility Pole Relocation	0.00	EA	\$5,000.00	\$0
	Pavement Markings				\$318
710-11-160	Painted Pavt, Message	0.00	EA	\$38.65	\$0
711-11-160	Thermoplastic, Message	0.00	EA	\$112.55	\$0
710-11-123	Painted Pavt, 12" White	37.00	LF	\$0.71	\$26
711-11-123	Thermoplastic, 12" White	37.00	LF	\$2.09	\$77
710-11-125	Painted Pavt, 24" White	40.00	LF	\$1.18	\$47
711-11-125	Thermoplastic, 24" White	40.00	LF	\$4.19	\$168
710-11-131	Painted Pavt, 6" Skip White	0.00	GM	\$381.09	\$0
711-15-131	Thermoplastic, 6" Skip White	0.00	GM	\$1,299.11	\$0

Pay Item	Description	Quantity	Unit	Unit Cost	Total
110-1-1	Clearing and Grubbing	0.07	AC	\$21,589.50	\$1,587
110-7-1	Mailbox F&I Single	0.00	EA	\$153.01	\$0
522-2	6" Concrete	174.36	SY	\$37.09	\$6,467
570-1-2	Performance Turf, Sod	181.35	SY	\$2.42	\$439
654-3-10	Signalization	0.00	EA	\$2,939.67	\$0
700-1-11	Signing	0.00	EA	\$294.81	\$0
MISC	Utility Pole Relocation	0.00	EA	\$5,000.00	\$0
	Pavement Markings				\$12,701
710-11-160	Painted Pavt, Message	84.00	EA	\$38.65	\$3,247
711-11-160	Thermoplastic, Message	84.00	EA	\$112.55	\$9,454
710-11-123	Painted Pavt, 12" White	0.00	LF	\$0.71	\$0
711-11-123	Thermoplastic, 12" White	0.00	LF	\$2.09	\$0
710-11-125	Painted Pavt, 24" White	0.00	LF	\$1.18	\$0
711-11-125	Thermoplastic, 24" White	0.00	LF	\$4.19	\$0
710-11-131	Painted Pavt, 6" Skip White	0.00	GM	\$381.09	\$0
711-15-131	Thermoplastic, 6" Skip White	0.00	GM	\$1,299.11	\$0

Pay Item	Description	Quantity	Unit	Unit Cost	Total
110-1-1	Clearing and Grubbing	0.53	AC	\$21,589.50	\$11,411
110-7-1	Mailbox F&I Single	0.00	EA	\$153.01	\$0
522-2	6" Concrete	1913.54	SY	\$37.09	\$70,973
570-1-2	Performance Turf, Sod	644.71	SY	\$2.42	\$1,560
654-3-10	Signalization	0.00	EA	\$2,939.67	\$0
700-1-11	Signing	0.00	EA	\$294.81	\$0
MISC	Utility Pole Relocation	0.00	EA	\$5,000.00	\$0
	Pavement Markings				\$0
710-11-160	Painted Pavt, Message	0.00	EA	\$38.65	\$0
711-11-160	Thermoplastic, Message	0.00	EA	\$112.55	\$0
710-11-123	Painted Pavt, 12" White	0.00	LF	\$0.71	\$0
711-11-123	Thermoplastic, 12" White	0.00	LF	\$2.09	\$0
710-11-125	Painted Pavt, 24" White	0.00	LF	\$1.18	\$0
711-11-125	Thermoplastic, 24" White	0.00	LF	\$4.19	\$0
710-11-131	Painted Pavt, 6" Skip White	0.00	GM	\$381.09	\$0
711-15-130	Thermoplastic, 6" Skip White	0.00	GM	\$1,298.11	\$0
	Bridge Widening	1560.00	SF	\$273.00	\$436,540

Pay Item	Description	Quantity	Unit	Unit Cost	Total
110-1-1	Clearing and Grubbing	0.71	AC	\$21,589.50	\$15,302
110-7-1	Mailbox F&I Single	12.00	EA	\$153.01	\$1,836
522-2	6" Concrete	1911.78	SY	\$37.09	\$70,908
570-1-2	Performance Turf, Sod	1518.78	SY	\$2.42	\$3,675
654-3-10	Signalization	0.00	EA	\$2,939.67	\$0
700-1-11	Signing	6.00	EA	\$294.81	\$1,769
MISC	Utility Pole Relocation	2.00	EA	\$5,000.00	\$10,000
	Pavement Markings				\$11,438
710-11-160	Painted Pavt, Message	44.00	EA	\$38.65	\$1,701
711-11-160	Thermoplastic, Message	44.00	EA	\$112.55	\$4,952
710-11-123	Painted Pavt, 12" White	612.00	LF	\$0.71	\$435
711-11-123	Thermoplastic, 12" White	612.00	LF	\$2.09	\$1,279
710-11-125	Painted Pavt, 24" White	572.00	LF	\$1.18	\$675
711-11-125	Thermoplastic, 24" White	572.00	LF	\$4.19	\$2,397
710-11-131	Painted Pavt, 6" Skip White	0.00	GM	\$381.09	\$0
711-15-131	Thermoplastic, 6" Skip White	0.00	GM	\$1,299.11	\$0

Pay Item	Description	Quantity	Unit	Unit Cost	Total
110-1-1	Clearing and Grubbing	1.51	AC	\$21,589.50	\$32,650
110-7-1	Mailbox F&I Single	39.00	EA	\$153.01	\$5,967
522-2	6" Concrete	4520.33	SY	\$37.09	\$167,659
570-1-2	Performance Turf, Sod	2799.33	SY	\$2.42	\$6,774
654-3-10	Signalization	0.00	EA	\$2,939.67	\$0
700-1-11	Signing	4.00	EA	\$294.81	\$1,179
MISC	Utility Pole Relocation	21.00	EA	\$5,000.00	\$105,000
	Pavement Markings				\$20,285
710-11-160	Painted Pavt, Message	120.00	EA	\$38.65	\$4,638
711-11-160	Thermoplastic, Message	120.00	EA	\$112.55	\$13,506
710-11-123	Painted Pavt, 12" White	268.00	LF	\$0.71	\$190
711-11-123	Thermoplastic, 12" White	268.00	LF	\$2.09	\$560
710-11-125	Painted Pavt, 24" White	259.00	LF	\$1.18	\$306
711-11-125	Thermoplastic, 24" White	259.00	LF	\$4.19	\$1,085
710-11-131	Painted Pavt, 6" Skip White	0.00	GM	\$381.09	\$0
711-15-131	Thermoplastic, 6" Skip White	0.00	GM	\$1,299.11	\$0

Pay Item	Description	Quantity	Unit	Unit Cost	Total
110-1-1	Clearing and Grubbing	0.47	AC	\$21,589.50	\$10,148
110-7-1	Mailbox F&I Single	2.00	EA	\$153.01	\$306
522-2	6" Concrete	1249.11	SY	\$37.09	\$46,330
570-1-2	Performance Turf, Sod	1026.00	SY	\$2.42	\$2,483
654-3-10	Signalization	0.00	EA	\$2,939.67	\$0
700-1-11	Signing	8.00	EA	\$294.81	\$2,358
MISC	Utility Pole Relocation	2.00	EA	\$5,000.00	\$10,000
	Pavement Markings				\$15,858
710-11-160	Painted Pavt, Message	86.00	EA	\$38.65	\$3,324
711-11-160	Thermoplastic, Message	86.00	EA	\$112.55	\$9,679
710-11-123	Painted Pavt, 12" White	331.00	LF	\$0.71	\$235
711-11-123	Thermoplastic, 12" White	331.00	LF	\$2.09	\$692
710-11-125	Painted Pavt, 24" White	359.00	LF	\$1.18	\$424
711-11-125	Thermoplastic, 24" White	359.00	LF	\$4.19	\$1,504
710-11-131	Painted Pavt, 6" Skip White	0.00	GM	\$381.09	\$0
711-15-131	Thermoplastic, 6" Skip White	0.00	GM	\$1,299.11	\$0

Pay Item	Description	Quantity	Unit	Unit Cost	Total
110-1-1	Clearing and Grubbing	0.43	AC	\$21,589.50	\$9,358
110-7-1	Mailbox F&I Single	0.00	EA	\$153.01	\$0
522-2	6" Concrete	1508.81	SY	\$37.09	\$55,962
570-1-2	Performance Turf, Sod	589.11	SY	\$2.42	\$1,426
654-3-10	Signalization	0.00	EA	\$2,939.67	\$0
700-1-11	Signing	0.00	EA	\$294.81	\$0
MISC	Utility Pole Relocation	0.00	EA	\$5,000.00	\$0
	Pavement Markings				\$0
710-11-160	Painted Pavt, Message	0.00	EA	\$38.65	\$0
711-11-160	Thermoplastic, Message	0.00	EA	\$112.55	\$0
710-11-123	Painted Pavt, 12" White	0.00	LF	\$0.71	\$0
711-11-123	Thermoplastic, 12" White	0.00	LF	\$2.09	\$0
710-11-125	Painted Pavt, 24" White	0.00	LF	\$1.18	\$0
711-11-125	Thermoplastic, 24" White	0.00	LF	\$4.19	\$0
710-11-131	Painted Pavt, 6" Skip White	0.00	GM	\$381.09	\$0
711-15-130	Thermoplastic, 6" Skip White	0.00	GM	\$1,298.11	\$0
	Bridge Widening	600.00	SF	\$273.00	\$167,900

Pay Item	Description	Quantity	Unit	Unit Cost	Total
110-1-1	Clearing and Grubbing	0.43	AC	\$21,589.50	\$9,388
110-7-1	Mailbox F&I Single	4.00	EA	\$153.01	\$612
522-2	6" Concrete	1235.78	SY	\$37.09	\$45,835
570-1-2	Performance Turf, Sod	868.78	SY	\$2.42	\$2,102
654-3-10	Signalization	4.00	EA	\$2,939.67	\$11,759
MISC	Mast Arm	2.00	EA	\$102,749.26	\$205,499
				Total	\$217,257
700-1-11	Signing	2.00	EA	\$294.81	\$590
MISC	Utility Pole Relocation	11.00	EA	\$5,000.00	\$55,000
	Pavement Markings				\$30,894
710-11-160	Painted Pavt, Message	180.00	EA	\$38.65	\$6,957
711-11-160	Thermoplastic, Message	180.00	EA	\$112.55	\$20,259
710-11-123	Painted Pavt, 12" White	487.00	LF	\$0.71	\$346
711-11-123	Thermoplastic, 12" White	487.00	LF	\$2.09	\$1,018
710-11-125	Painted Pavt, 24" White	431.00	LF	\$1.18	\$509
711-11-125	Thermoplastic, 24" White	431.00	LF	\$4.19	\$1,806
710-11-131	Painted Pavt, 6" Skip White	0.00	GM	\$381.09	\$0
711-15-131	Thermoplastic, 6" Skip White	0.00	GM	\$1,299.11	\$0